

AP-874

FRAME & MICELLANEOUS COVER COMPONENTS

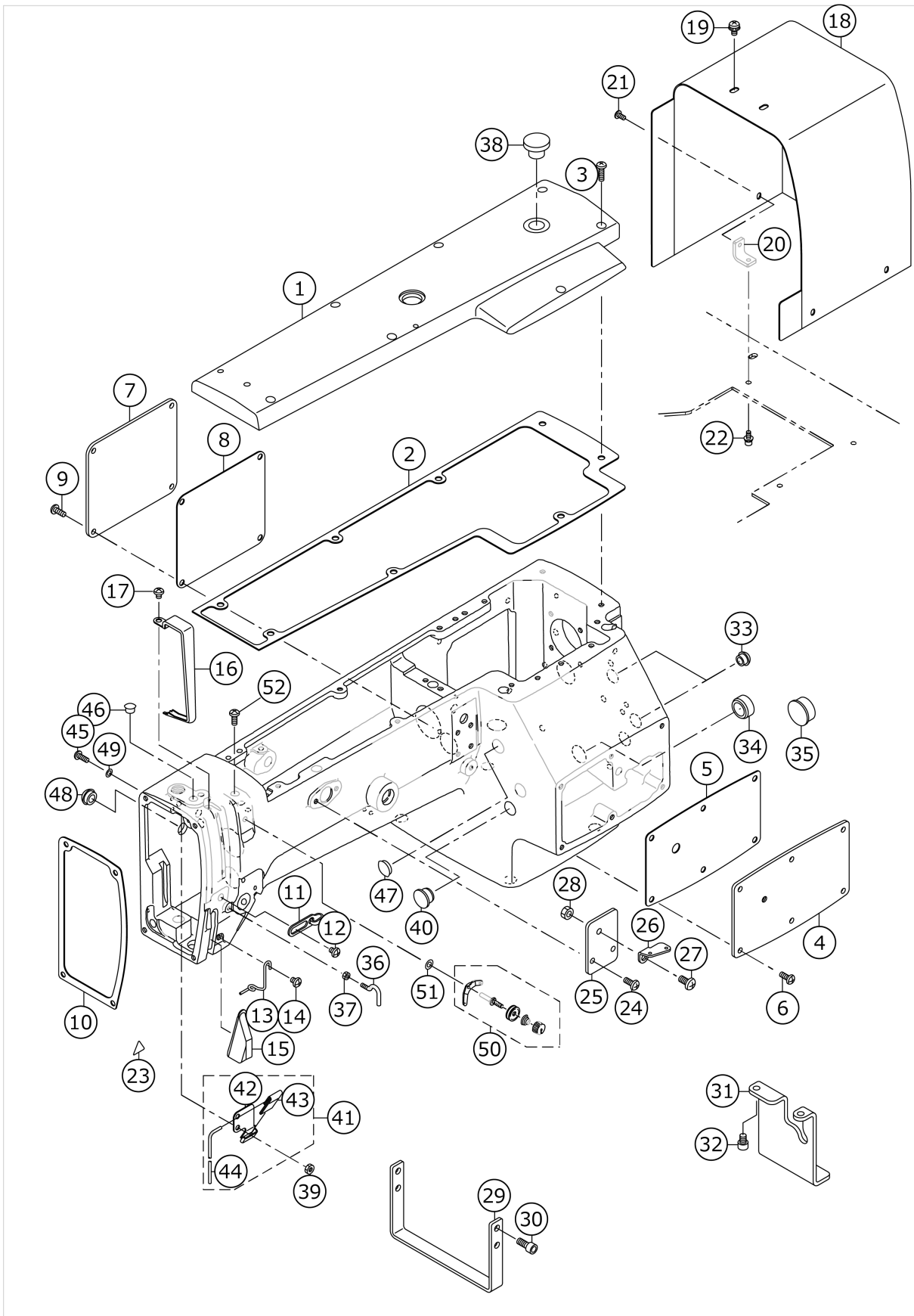

| No. | 品番          | 品名                               | 備考 | 子部品 | 消耗品 | 個数   |
|-----|-------------|----------------------------------|----|-----|-----|------|
| 1   | G1113875000 | TOP COVER                        |    |     |     | 1.00 |
| 2   | G1119875000 | UPPER FACE COVER PACKING         |    |     |     | 1.00 |
| 3   | SS4121215SP | SCREW 3/16-28 L=12               |    |     |     | 8.00 |
| 4   | G1111875000 | ARM COVER A                      |    |     |     | 1.00 |
| 5   | G1117875000 | ARM COVER PACKING A              |    |     |     | 1.00 |
| 6   | SS4121215SP | SCREW 3/16-28 L=12               |    |     |     | 6.00 |
| 7   | G1112875000 | ARM COVER B                      |    |     |     | 1.00 |
| 8   | G1118875000 | ARM COVER PACKING B              |    |     |     | 1.00 |
| 9   | SS4121215SP | SCREW 3/16-28 L=12               |    |     |     | 4.00 |
| 10  | G1116875000 | FACE PLATE PACKING               |    |     |     | 1.00 |
| 11  | 13922208    | TAKE-UP THREAD GUIDE B           |    |     |     | 1.00 |
| 12  | SS4120615SP | SCREW 3/16-28 L=6                |    |     |     | 1.00 |
| 13  | 13719802    | NEEDLE BAR THREAD GUIDE          |    |     |     | 1.00 |
| 14  | SS4120615SP | SCREW 3/16-28 L=6                |    |     |     | 1.00 |
| 15  | 13705207    | THREAD PATH GUIDE PLATE          |    |     |     | 1.00 |
| 16  | 13920509    | THREAD TAKE-UP COVER             |    |     |     | 1.00 |
| 17  | SS4120615SP | SCREW 3/16-28 L=6                |    |     |     | 1.00 |
| 18  | 40116251    | MOTOR COVER                      |    |     |     | 1.00 |
| 19  | SL4051091SC | SCREW M5 L=10                    |    |     |     | 2.00 |
| 20  | 40075985    | COVER ANGLE                      |    |     |     | 3.00 |
| 21  | SM0040801SC | SCREW M4X8                       |    |     |     | 3.00 |
| 22  | SL6041092TN | SCREW M4 L=10                    |    |     |     | 3.00 |
| 23  | CM300200001 | FINGER INJURY CAUTION LABEL (16) |    |     |     | 1.00 |
| 24  | SS4121215SP | SCREW 3/16-28 L=12               |    |     |     | 2.00 |
| 25  | 40116229    | THREAD GUIDE PLATE A             |    |     |     | 1.00 |
| 26  | 26211904    | THREAD GUIDE PLATE               |    |     |     | 1.00 |
| 27  | SM4061255SP | SCREW M6 L=12                    |    |     |     | 1.00 |
| 28  | NM6060001SC | NUT M6X1 TYPE1                   |    |     |     | 1.00 |
| 29  | 40116230    | HEAD STAND FRONT                 |    |     |     | 1.00 |
| 30  | SS6151412TP | SCREW 15/64-28 L=14              |    |     |     | 4.00 |
| 31  | 40116231    | HEAD STAND BACK                  |    |     |     | 1.00 |
| 32  | SS6151412TP | SCREW 15/64-28 L=14              |    |     |     | 2.00 |
| 33  | TA1050504R0 | RUBBER PLUG                      |    |     |     | 2.00 |
| 34  | TA2101002R0 | RUBBER PLUG                      |    |     |     | 1.00 |
| 35  | TA2351004R0 | RUBBER PLUG                      |    |     |     | 1.00 |
| 36  | 26212209    | L-SHAPED THREAD GUIDE A          |    |     |     | 1.00 |
| 37  | NS6090310SP | NUT 9/64-40                      |    |     |     | 1.00 |
| 38  | G1135870000 | OIL PLUG                         |    |     |     | 1.00 |
| 39  | NS6110350SP | NUT 11/64-40                     |    |     |     | 2.00 |
| 40  | TA1470704R0 | RUBBER PLUG                      |    |     |     | 1.00 |
| 41  | G35328750A0 | OIL WICK PRESSER ASM.            |    |     |     | 1.00 |
| 42  | B3502210000 | OIL WICK HOLDER                  |    | *   |     | 1.00 |
| 43  | B3509220000 | OIL SPONGE                       |    | *   |     | 1.00 |
| 44  | CQ252000000 | OIL WICK                         |    | *   |     | 0.20 |
| 45  | SS4111215SP | SCREW 11/64-40 L=12              |    |     |     | 2.00 |
| 46  | TA0850604R0 | RUBBER PLUG                      |    |     |     | 3.00 |
| 47  | TA1450404R0 | RUBBER PLUG D=14.5 L=4           |    |     |     | 2.00 |
| 48  | TA1250406R0 | RUBBER PLUG D=12.5 L=4           |    |     |     | 1.00 |
| 49  | WP0480856SP | WASHER 4.8X8.4X0.8               |    |     |     | 2.00 |
| 50  | 11073954    | THREAD TENSION ASM.              |    |     |     | 1.00 |

|    |             |                    |  |  |  |      |
|----|-------------|--------------------|--|--|--|------|
| 51 | WP0531001SC | WASHER             |  |  |  | 1.00 |
| 52 | SS4121215SP | SCREW 3/16-28 L=12 |  |  |  | 1.00 |

# MAIN SHAFT COMPONENTS

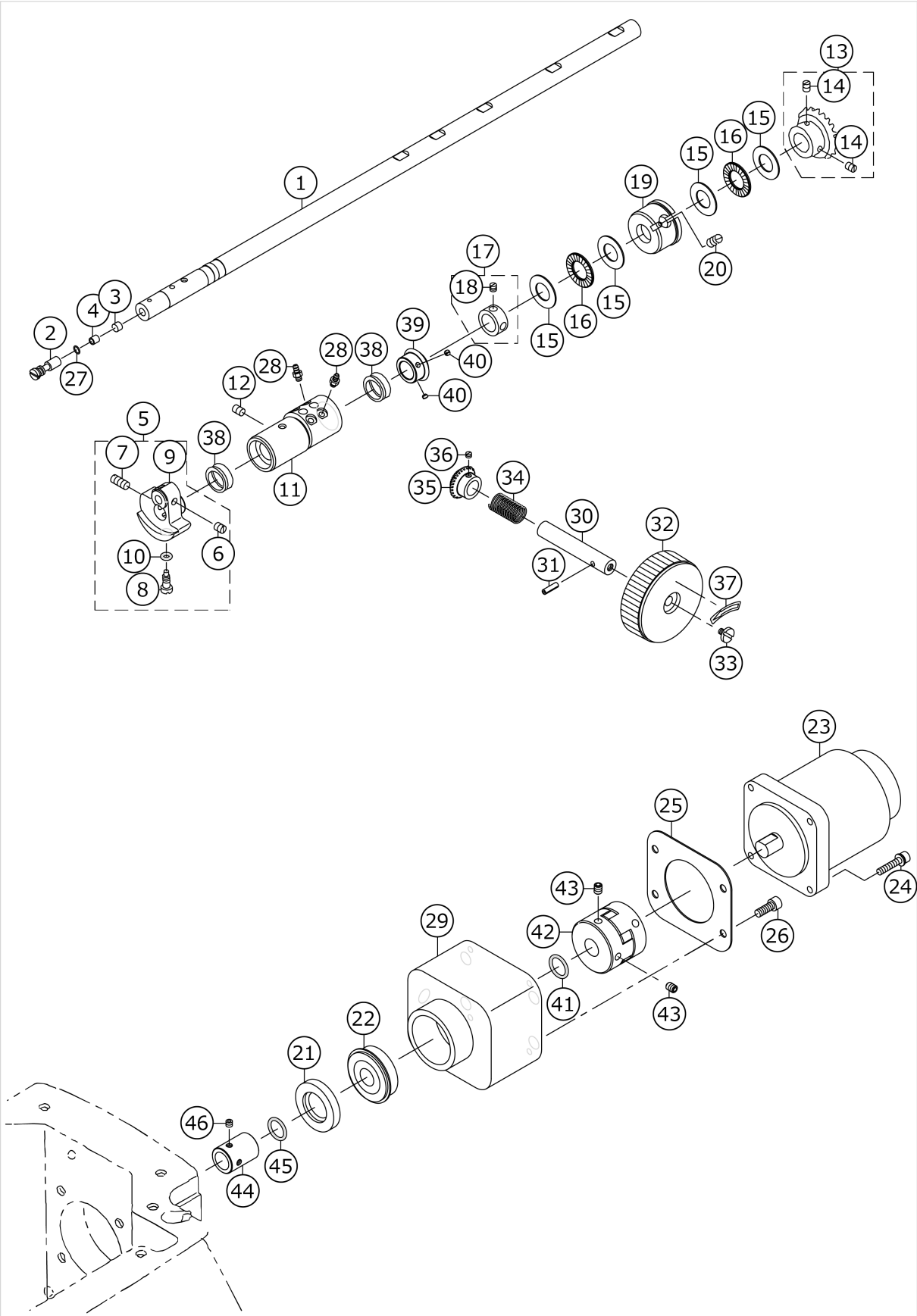

| No. | 品番           | 品名                           | 備考 | 子部品 | 消耗品 | 個数   |
|-----|--------------|------------------------------|----|-----|-----|------|
| 1   | 40116233     | MAIN SHAFT                   |    |     |     | 1.00 |
| 2   | B1213552000A | OIL ADJUSTING PIN            |    |     |     | 1.00 |
| 3   | B1226552000  | ROLLER FELT                  |    |     |     | 1.00 |
| 4   | B1215552000  | OIL ADJUSTING COLLAR         |    |     |     | 1.00 |
| 5   | 22903157     | COUNTER WEIGHT ASM.          |    |     |     | 1.00 |
| 6   | SS8660610TP  | SCREW 1/4-40 L=6             |    | *   |     | 2.00 |
| 7   | SS8681650TP  | SCREW 9/32-28 L=16           |    | *   |     | 1.00 |
| 8   | SS7681650TP  | SCREW 9/32-28 L=16           |    | *   |     | 1.00 |
| 9   | 22903108     | COUNTER WEIGHT               |    | *   |     | 1.00 |
| 10  | RO044240100  | O-RING                       |    | *   |     | 1.00 |
| 11  | G1206875000  | MAIN SHAFT BUSHING, FRONT    |    |     |     | 1.00 |
| 12  | SS8150822TP  | SCREW 15/64-28 L=8           |    |     |     | 1.00 |
| 13  | G12128700A0  | UPPER BEVEL ARM ASM.         |    |     |     | 1.00 |
| 14  | SS8660810TP  | SCREW 1/4-40 L=8             |    | *   |     | 2.00 |
| 15  | B1220771000  | THRUST WASHER A              |    |     |     | 4.00 |
| 16  | B1211980000  | UPPER SHAFT THRUST BEARING   |    |     |     | 2.00 |
| 17  | CS150101ATH  | THRUST COLLAR ASM. D=15 W=10 |    |     |     | 2.00 |
| 18  | SS8660530TP  | SCREW 1/4-40 L= 4.5          |    | *   |     | 2.00 |
| 19  | 13922901     | MAIN SHAFT BUSHING, INTER    |    |     |     | 1.00 |
| 20  | SS8150822TP  | SCREW 15/64-28 L=8           |    |     |     | 1.00 |
| 21  | G1220870000A | OIL SHEEL                    |    |     |     | 1.00 |
| 22  | G1216870000  | UPPER SHAFT REAR BEARING     |    |     |     | 1.00 |
| 23  | 40052937     | 550W SERVO MOTOR             |    |     |     | 1.00 |
| 24  | SL6052592TN  | SCREW M5 L=25                |    |     |     | 4.00 |
| 25  | 40116232     | MOTOR MOUNT PACKING          |    |     |     | 1.00 |
| 26  | SS6151612TP  | SCREW                        |    |     |     | 4.00 |
| 27  | RO029180100  | RUBBER RING                  |    |     |     | 1.00 |
| 28  | SQ1110402MZ  | CONNECTING SCREW             |    |     |     | 4.00 |
| 29  | 40116034     | MOTOR MOUNT                  |    |     |     | 1.00 |
| 30  | 40116235     | NEAR PULLEY SHAFT            |    |     |     | 1.00 |
| 31  | PS0400142KH  | SPRING PIN 4X14              |    |     |     | 1.00 |
| 32  | B1212210D00  | PULLEY                       |    |     |     | 1.00 |
| 33  | A1230500000A | HANDWHEEL SETSCREW           |    |     |     | 1.00 |
| 34  | D3902481C00A | SPRING                       |    |     |     | 1.00 |
| 35  | 40006516     | GEAR B                       |    |     |     | 1.00 |
| 36  | SM8040310SS  | SCREW M4 L=3                 |    |     |     | 2.00 |
| 37  | B1144210000  | REVOLVING DIRECTION LABEL    |    |     |     | 1.00 |
| 38  | 13707500     | OIL SEAL                     |    |     |     | 2.00 |
| 39  | 40006515     | GEAR A                       |    |     |     | 1.00 |
| 40  | SM8040310SS  | SCREW M4 L=3                 |    |     |     | 2.00 |
| 41  | RO154240100  | O-RING                       |    |     |     | 1.00 |
| 42  | 23604309     | COUPLING                     |    |     |     | 1.00 |
| 43  | SM8060812TP  | SCREW M6 L=8                 |    |     |     | 4.00 |
| 44  | 40116234     | OIL SEAL COLLER              |    |     |     | 1.00 |
| 45  | RO148240200  | O-RING                       |    |     |     | 1.00 |
| 46  | SM8050412TP  | SCREW M5 L=4                 |    |     |     | 2.00 |

# ARM SHAFT COMPONENTS

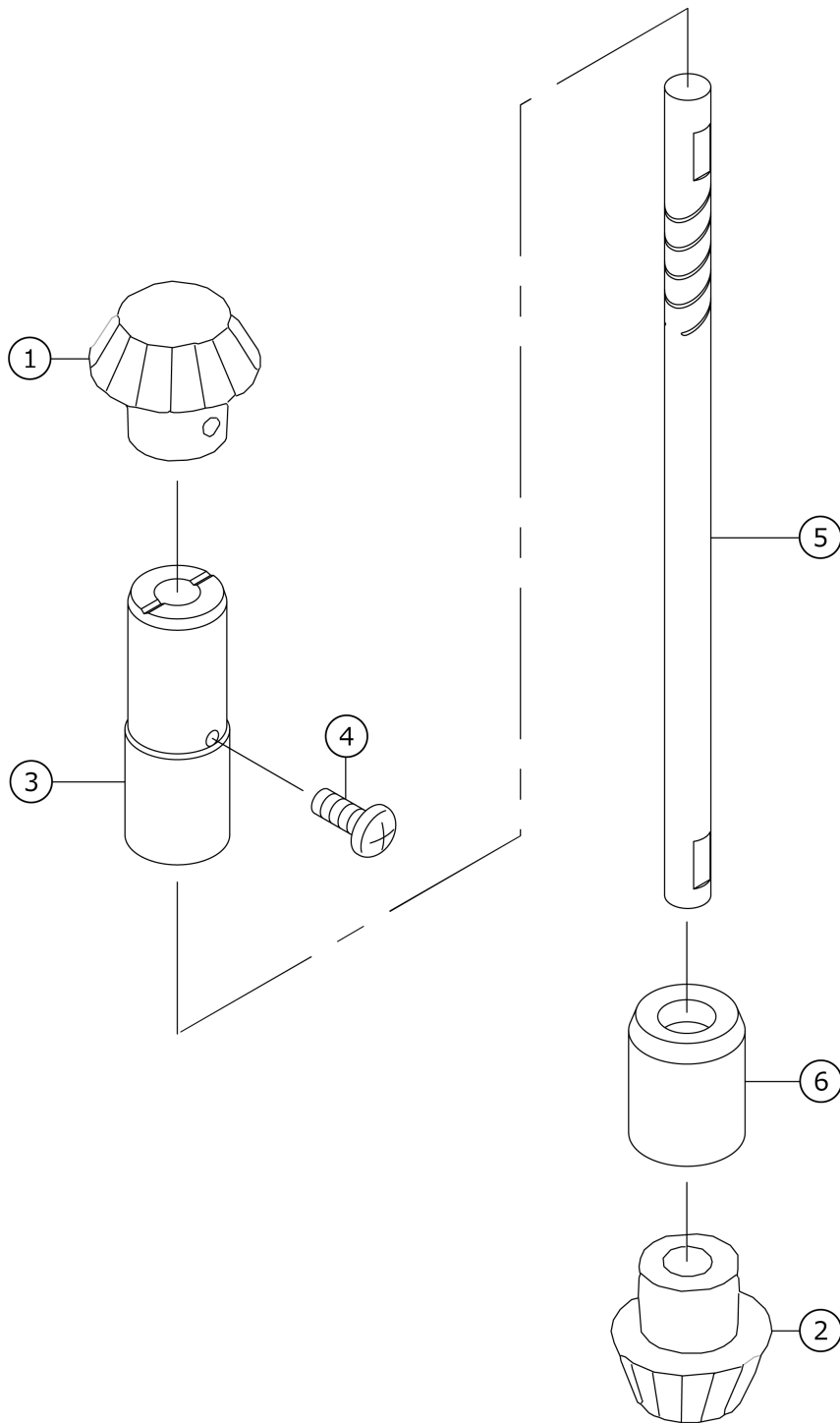

| No. | 品番          | 品名                         | 備考 | 子部品 | 消耗品 | 個数   |
|-----|-------------|----------------------------|----|-----|-----|------|
| 1   | B13061550A0 | PINION ASM.                |    |     |     | 1.00 |
| 2   | B13071550A0 | GEAR ASM. LARGE            |    |     |     | 1.00 |
| 3   | G1302875000 | VERTICAL SHAFT UPPER METAL |    |     |     | 1.00 |
| 4   | SS4121215SP | SCREW 3/16-28 L=12         |    |     |     | 1.00 |
| 5   | G1301875000 | VERTICAL SHAFT             |    |     |     | 1.00 |
| 6   | 110042J5    | UPRIGHT SHAFT BUSHING      |    |     |     | 1.00 |





| No. | 品番          | 品名                             | 備考              | 子部品 | 消耗品 | 個数   |
|-----|-------------|--------------------------------|-----------------|-----|-----|------|
| 1   | 40116236    | NEEDLE BAR FRAME SHAFT ASM.    |                 |     |     | 1.00 |
| 2   | 13715404    | BUSHING                        |                 |     |     | 1.00 |
| 3   | 13715503    | BUSHING, REAR                  |                 |     |     | 1.00 |
| 4   | SS8150822TP | SCREW 15/64-28 L=8             |                 |     |     | 1.00 |
| 5   | B1410771000 | STUD                           |                 |     |     | 1.00 |
| 6   | NS6150310SP | NUT 15/64-28                   |                 |     |     | 1.00 |
| 7   | B1414232000 | SQUARE BLOCK                   |                 |     |     | 1.00 |
| 8   | 13730304    | THREAD TAKE-UP SUPPORT ROD     |                 |     |     | 1.00 |
| 9   | SS8150822TP | SCREW 15/64-28 L=8             |                 |     |     | 1.00 |
| 10  | 13719000    | BEARING, REAR B                |                 |     |     | 1.00 |
| 11  | G14058750A0 | FRAME SUPPORT PLATE ASM.       |                 |     |     | 1.00 |
| 12  | SS8150822TP | SCREW 15/64-28 L=8             |                 |     |     | 1.00 |
| 13  | 13924501    | NEEDLE BAR CONNEC.             |                 |     |     | 1.00 |
| 14  | SS6090670TP | SCREW 9/64-40 L=6              |                 |     |     | 1.00 |
| 15  | SS8660612TP | SCREW 1/4-40 L=6               |                 |     |     | 2.00 |
| 16  | 13718903    | ROCK CAM SHAFT                 |                 |     |     | 1.00 |
| 17  | TA0550604R0 | RUBBER PLUG                    |                 |     |     | 1.00 |
| 18  | 13718754    | NEEDLE BAR ROCK CAM CONNEC.    |                 |     |     | 1.00 |
| 19  | 13718705    | NEEDLE BAR ROCK CAM            |                 | *   |     | 1.00 |
| 20  | 13718804    | NEEDLE THROW GEAR LARGE        |                 | *   |     | 1.00 |
| 21  | SS7110710SP | SCREW 11/64-40 L=7             |                 | *   |     | 3.00 |
| 22  | CS140101ASP | THRUST COLLAR ASM.             |                 |     |     | 2.00 |
| 23  | SS8150410TP | SCREW 15/64-28 L= 4.0          |                 | *   |     | 4.00 |
| 24  | CS1401014SP | THRUST COLLAR                  |                 | *   |     | 2.00 |
| 25  | G14158750A0 | NEEDLE BAR FRAME ROD COMPL.    |                 |     |     | 1.00 |
| 26  | G1415875000 | NEEDLE BAR FRAME ROD           |                 | *   |     | 1.00 |
| 27  | 13715701    | FRAME ROCK SHAFT CRANK PIN     |                 | *   |     | 1.00 |
| 28  | G1416875000 | NEEDLE BAR ROCKING ARM ,REAR   |                 | *   |     | 1.00 |
| 29  | SS8150510TP | SCREW 15/64-28 L= 4.7          |                 | *   |     | 1.00 |
| 30  | SS7151210SP | SCREW 15/64-28 L=12            |                 | *   |     | 1.00 |
| 31  | 13716006    | CONNECTING FORKED LINK         |                 | *   |     | 1.00 |
| 32  | 13715909    | CONNECTING FORKED LINK PIN     |                 | *   |     | 1.00 |
| 33  | SS8110422TP | SCREW 11/64-40 L=4             |                 | *   |     | 1.00 |
| 34  | 13924600    | NEEDLE BAR FRAME               |                 |     |     | 1.00 |
| 35  | 13714803    | HINGE STUD                     |                 |     |     | 1.00 |
| 36  | SS8150822TP | SCREW 15/64-28 L=8             |                 |     |     | 1.00 |
| 37  | 13714704    | OIL FELT                       |                 |     |     | 2.00 |
| 38  | 13925102    | OIL FELT HOLDER                |                 |     |     | 2.00 |
| 39  | SS7090530SP | SCREW 9/64-40 L= 4.5           |                 |     |     | 2.00 |
| 40  | G1401875000 | NEEDLE BAR                     |                 |     |     | 1.00 |
| 41  | 13920608    | NEEDLE BAR OIL METAL           |                 |     |     | 1.00 |
| 42  | 22507701    | THRED RACK, RIGHT              |                 |     |     | 1.00 |
| 43  | SS7080510TP | SCREW 1/8-44 L=4.5             |                 |     |     | 1.00 |
| 44  | CQ3000000F0 | OIL FELT                       |                 |     |     | 0.10 |
| 45  | MC200531300 | NEEDLE 134 SERV7 NM130         |                 |     |     | 1.00 |
| 46  | G19028750A0 | LINK THREAD TAKE-UP LEVER ASM. |                 |     |     | 1.00 |
| 47  | 11017068    | LINK THREAD TAKE-UP LEVER ASM. |                 | *   |     | 1.00 |
| 48  | B1905541A00 | NEEDLE BEARING, A              | SELECTIVE PARTS | *   |     | 2.00 |
| 49  | B1905541B00 | NEEDLE BEARING                 | SELECTIVE PARTS | *   |     | 2.00 |

|    |             |                           |                 |   |  |      |
|----|-------------|---------------------------|-----------------|---|--|------|
| 50 | B1905541C00 | NEEDLE BEARING            | SELECTIVE PARTS | * |  | 2.00 |
| 51 | B1905541D00 | NEEDLE BEARING            | SELECTIVE PARTS | * |  | 2.00 |
| 52 | 11091600    | NEEDLE BAR CRANK H        |                 | * |  | 1.00 |
| 53 | 13714407    | NEEDLE BAR CRANK ROD      |                 | * |  | 1.00 |
| 54 | B1903552000 | LEFT SCREW                |                 | * |  | 1.00 |
| 55 | SS8151230SP | SCREW 15/64-28 L=12       |                 |   |  | 2.00 |
| 56 | 13719109    | NEEDLE THROW GEAR SMALL A | SELECTIVE PARTS |   |  | 1.00 |
| 57 | 13719208    | NEEDLE THROW GEAR SMALL B | SELECTIVE PARTS |   |  | 1.00 |
| 58 | 13719307    | NEEDLE THROW GEAR SMALL C | SELECTIVE PARTS |   |  | 1.00 |
| 59 | 13719406    | NEEDLE THROW GEAR SMALL D | SELECTIVE PARTS |   |  | 1.00 |
| 60 | 13719505    | NEEDLE THROW GEAR SMALL E | SELECTIVE PARTS |   |  | 1.00 |

# NEEDLE BAR COMPONENTS (2)

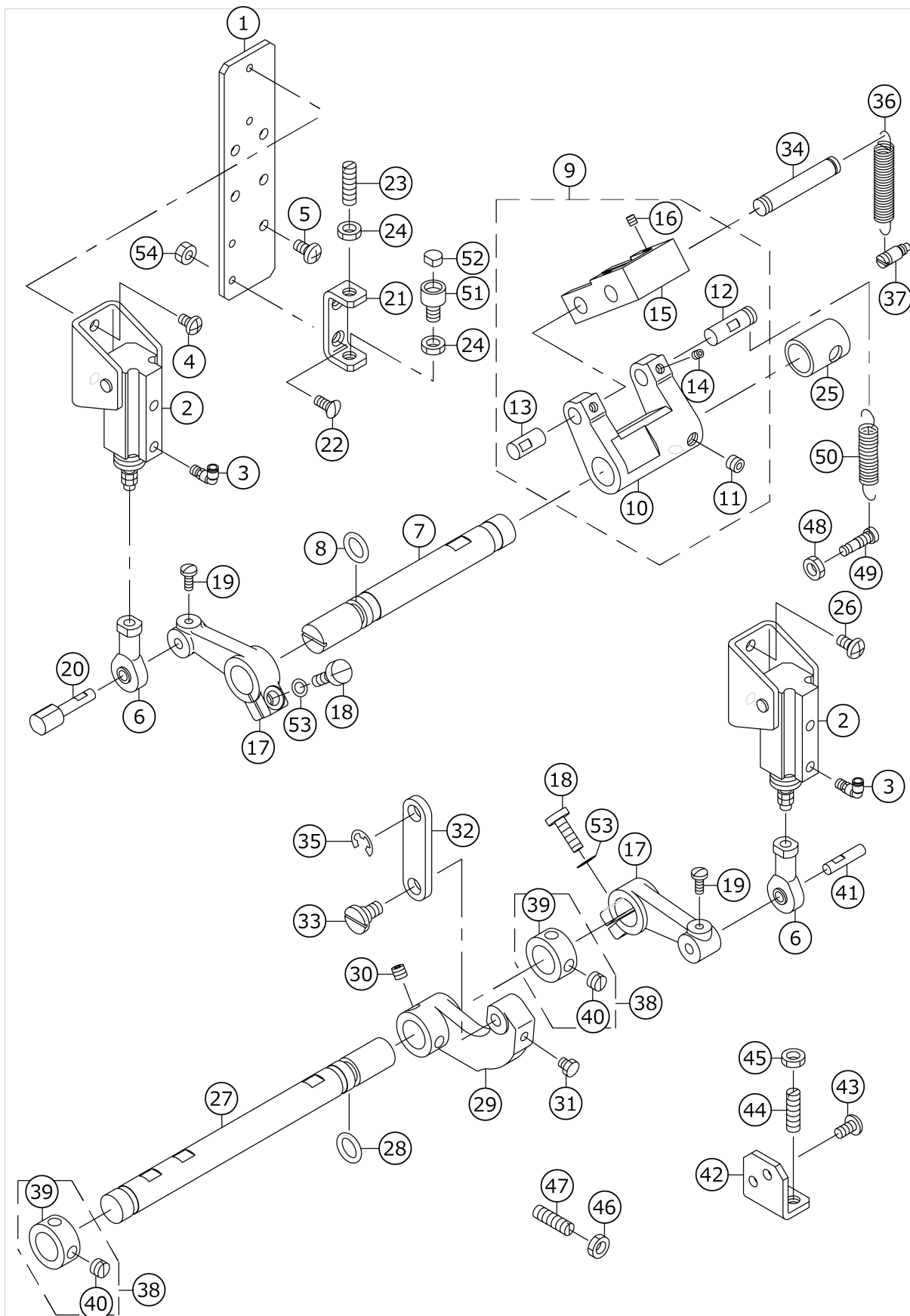

| No. | 品番          | 品名                           | 備考 | 子部品 | 消耗品 | 個数   |
|-----|-------------|------------------------------|----|-----|-----|------|
| 1   | G1421875000 | CYLINDER FITTING PLATE       |    |     |     | 1.00 |
| 2   | PA1501010A0 | AIR CYLINDER                 |    |     |     | 2.00 |
| 3   | PJ304040504 | ELBOW UNION                  |    |     |     | 4.00 |
| 4   | SS4110715SP | SCREW 11/64-40 L=7           |    |     |     | 2.00 |
| 5   | SS4120915SP | SCREW 3/16-28 L=9            |    |     |     | 5.00 |
| 6   | G6505880000 | ROD END B                    |    |     |     | 2.00 |
| 7   | G1424875000 | REPOSITIONING LEVER SHAFT    |    |     |     | 1.00 |
| 8   | RO098240100 | RUBBER RING                  |    |     |     | 1.00 |
| 9   | 40055174    | REPOSITIONING LEVER ASM.     |    |     |     | 1.00 |
| 10  | 40055176    | REPOSITIONING LEVER          |    | *   |     | 1.00 |
| 11  | SS8660512TP | SCREW 1/4-40 L=5             |    | *   |     | 2.00 |
| 12  | 13716303    | REGULATING LEVER LINK STUD   |    | *   |     | 1.00 |
| 13  | G1431875000 | REGULATING LEVER LINK STUD   |    | *   |     | 1.00 |
| 14  | SS8110422TP | SCREW 11/64-40 L=4           |    | *   |     | 2.00 |
| 15  | 40055175    | REGULATING LEVER LINK        |    | *   |     | 1.00 |
| 16  | SS8110422TP | SCREW 11/64-40 L=4           |    | *   |     | 2.00 |
| 17  | G1426875000 | REGULATING LEVER LINK STUD   |    |     |     | 2.00 |
| 18  | SS9151630CP | SCREW 15/64-28 L=15.5        |    |     |     | 2.00 |
| 19  | SS7090920SP | SCREW 9/64-40 L= 8.5         |    |     |     | 2.00 |
| 20  | G1422875000 | REPOSITIONING CYLINDER SHAFT |    |     |     | 1.00 |
| 21  | G1423875000 | REPOSITIONING STOPPER PLATE  |    |     |     | 1.00 |
| 22  | SS2111010TP | SCREW 11/64-40 L=9.5         |    |     |     | 2.00 |
| 23  | SS8152030SP | SCREW 15/64-28 L=20          |    |     |     | 1.00 |
| 24  | NS6150310SP | NUT 15/64-28                 |    |     |     | 2.00 |
| 25  | 13719000    | BEARING, REAR B              |    |     |     | 1.00 |
| 26  | SS4120915SP | SCREW 3/16-28 L=9            |    |     |     | 2.00 |
| 27  | G1427875000 | REGULATING LEVER SHAFT       |    |     |     | 1.00 |
| 28  | RO098240100 | RUBBER RING                  |    |     |     | 1.00 |
| 29  | G1428875000 | REGULATING LEVER             |    |     |     | 1.00 |
| 30  | SS8660512TP | SCREW 1/4-40 L=5             |    |     |     | 2.00 |
| 31  | SS9110513TP | SCREW 11/64-40 L=5           |    |     |     | 1.00 |
| 32  | 13717004    | REGULATING HINGE PIN         |    |     |     | 1.00 |
| 33  | SD0800402TP | HINGE SCREW D= 8 H= 4        |    |     |     | 1.00 |
| 34  | 13716105    | CONNECTING STUD              |    |     |     | 1.00 |
| 35  | RE0600000K0 | E-RING 6                     |    |     |     | 1.00 |
| 36  | 13717400    | SPRING B                     |    |     |     | 1.00 |
| 37  | B2006372000 | ADJUSTING SCREW              |    |     |     | 1.00 |
| 38  | CS140101ASP | THRUST COLLAR ASM.           |    |     |     | 2.00 |
| 39  | CS1401014SP | THRUST COLLAR                |    | *   |     | 1.00 |
| 40  | SS8150410SP | SCREW 15/64-28 L=4           |    | *   |     | 2.00 |
| 41  | G1429875000 | REGULATING CYLINDER SHAFT    |    |     |     | 1.00 |
| 42  | G1430875000 | REGULATING STOPPER PLATE     |    |     |     | 1.00 |
| 43  | SS4120915SP | SCREW 3/16-28 L=9            |    |     |     | 2.00 |
| 44  | SS8152030SP | SCREW 15/64-28 L=20          |    |     |     | 1.00 |
| 45  | NS6150310SP | NUT 15/64-28                 |    |     |     | 1.00 |
| 46  | NS6150310SP | NUT 15/64-28                 |    |     |     | 1.00 |
| 47  | SS8152030SP | SCREW 15/64-28 L=20          |    |     |     | 1.00 |
| 48  | NS6150310SP | NUT 15/64-28                 |    |     |     | 1.00 |
| 49  | 13716907    | SUSPENSION SCREW             |    |     |     | 1.00 |
| 50  | 13716808    | SPRING                       |    |     |     | 1.00 |

|    |             |                          |  |  |  |      |
|----|-------------|--------------------------|--|--|--|------|
| 51 | 40009095    | SWING ARM STOPPER        |  |  |  | 1.00 |
| 52 | B1432761000 | SWING ARM STOPPER RUBBER |  |  |  | 1.00 |
| 53 | WP0621026SP | WASHER 6.2X9.5X1         |  |  |  | 2.00 |
| 54 | NS6110420SP | NUT 11/64-40             |  |  |  | 2.00 |

# PRESSER MECHANISM COMPONENTS

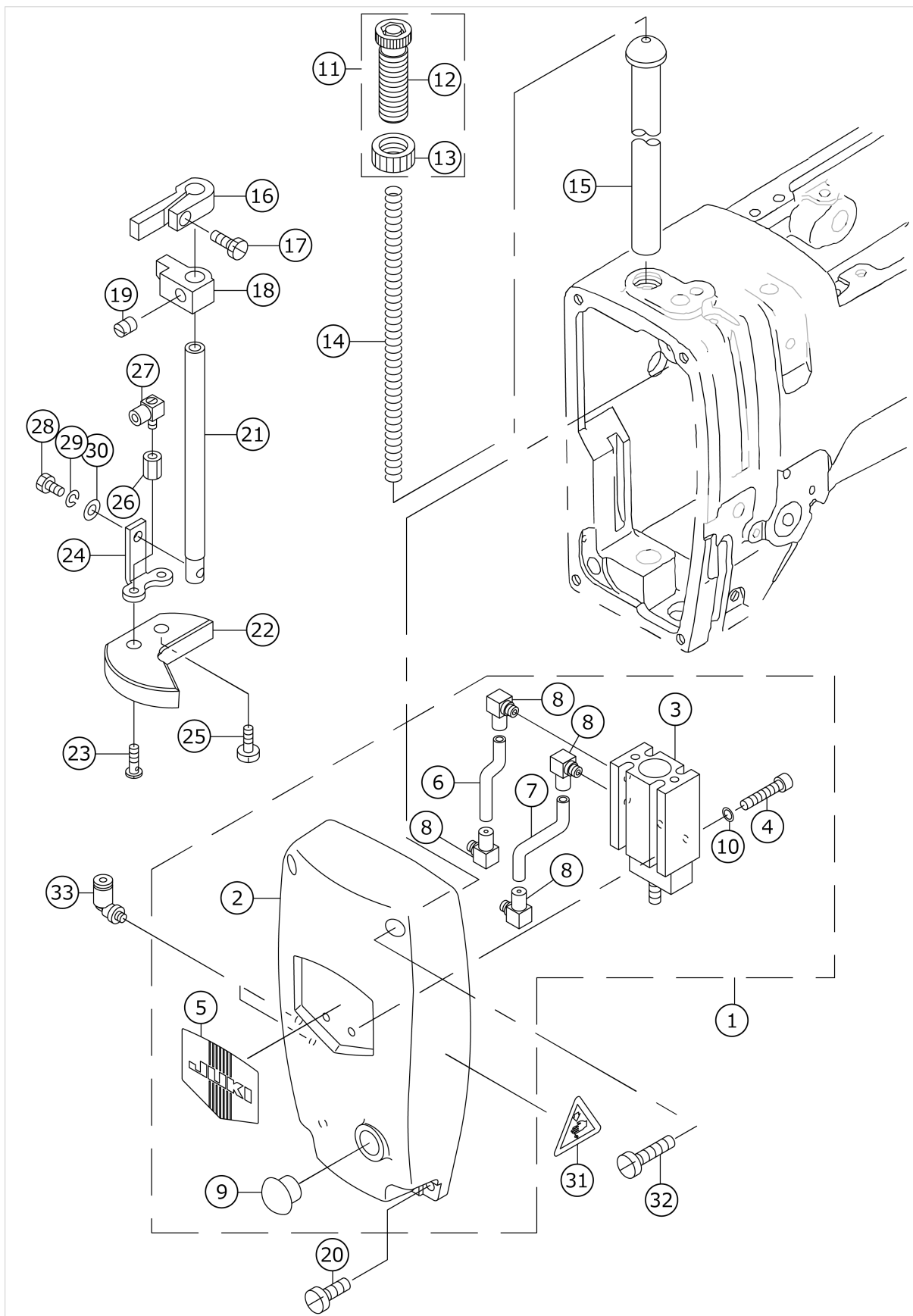

| No. | 品番          | 品名                            | 備考 | 子部品 | 消耗品 | 個数   |
|-----|-------------|-------------------------------|----|-----|-----|------|
| 1   | G16018750A0 | FACE COVER ASM.               |    |     |     | 1.00 |
| 2   | G1601875000 | FACE COVER                    |    | *   |     | 1.00 |
| 3   | PA200201000 | FREE-MOUNT CYLINDER           |    | *   |     | 1.00 |
| 4   | SM6052502TP | SCREW M5X0.8 L=25             |    | *   |     | 1.00 |
| 5   | 22902506    | FACE PLATE                    |    | *   |     | 1.00 |
| 6   | BT0400251EB | URETHANE HOSE, BLACK          |    | *   |     | 0.10 |
| 7   | BT0400251EB | URETHANE HOSE, BLACK          |    | *   |     | 0.10 |
| 8   | PJ046052503 | HOSE ELBOW                    |    | *   |     | 6.00 |
| 9   | TA1250406R0 | RUBBER PLUG D=12.5 L=4        |    | *   |     | 1.00 |
| 10  | WP0510516SD | WASHER 5.1X7.5X0.5            |    | *   |     | 2.00 |
| 11  | 22907554    | PRESSER SPRING REGULATOR ASM. |    |     |     | 1.00 |
| 12  | 22907505    | PRESSER SPRING REGULATOR      |    | *   |     | 1.00 |
| 13  | 22907604    | PRESSER SPRING REGULATOR NUT  |    | *   |     | 1.00 |
| 14  | B1611220000 | SPRING                        |    |     |     | 1.00 |
| 15  | 14208409    | PRESSER GUIDE BAR             |    |     |     | 1.00 |
| 16  | B1504051000 | PRESSER BAR GUIDE BRACKET     |    |     |     | 1.00 |
| 17  | SS9091010SP | SCREW 9/64-40 L=10            |    |     |     | 1.00 |
| 18  | G1603875000 | PRESSER BAR CONNECTION        |    |     |     | 1.00 |
| 19  | SS8660810TP | SCREW 1/4-40 L=8              |    |     |     | 1.00 |
| 20  | SS4121415SP | SCREW 3/16-28 L=14            |    |     |     | 2.00 |
| 21  | G1604875000 | PRESSER BAR                   |    |     |     | 1.00 |
| 22  | G1606875000 | PRESSER PLUNGER               |    |     |     | 1.00 |
| 23  | G1611870000 | AIR ADJUSTING                 |    |     |     | 1.00 |
| 24  | G1605870000 | PRESSER PLUNGER FITTING PLATE |    |     |     | 1.00 |
| 25  | SM4051001SN | SCREW M5                      |    |     |     | 1.00 |
| 26  | G1610870000 | PIPE ADJUSTING                |    |     |     | 1.00 |
| 27  | PJ046052503 | HOSE ELBOW                    |    |     |     | 1.00 |
| 28  | SS9111010SP | SCREW 11/64-40 L=9.5          |    |     |     | 1.00 |
| 29  | WS0451040KP | SPRING WASHER 4.5X8.5X1       |    |     |     | 1.00 |
| 30  | WP0450826SC | WASHER 4.5X10X0.8             |    |     |     | 1.00 |
| 31  | CM300200001 | ATTENTION SEAL                |    |     |     | 1.00 |
| 32  | SS6123010SP | SCREW 3/16-28 L=30.0          |    |     |     | 2.00 |
| 33  | PJ304040504 | UNION                         |    |     |     | 2.00 |

# THREAD TENSION COMPONENTS

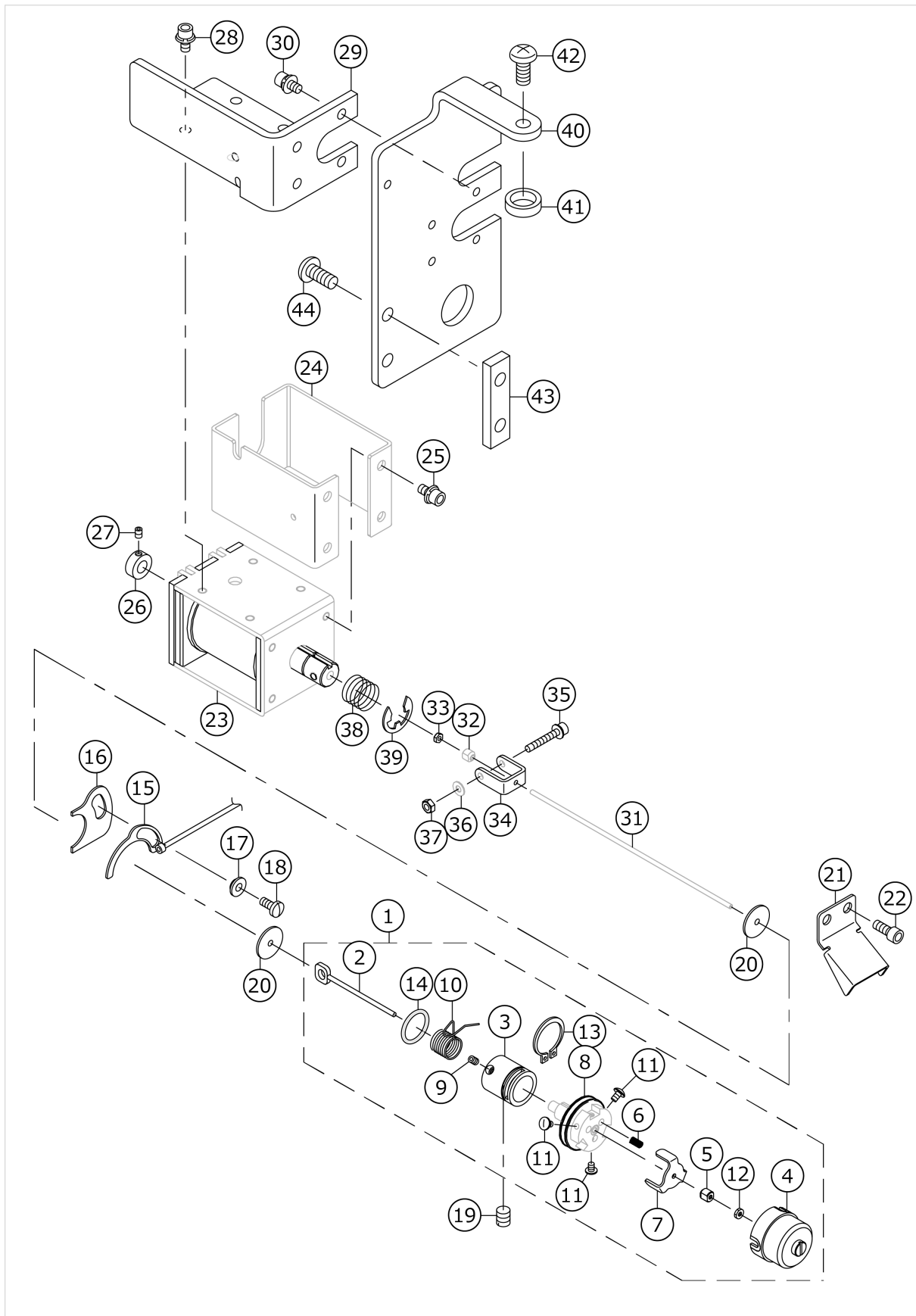



| No. | 品番          | 品名                                       | 備考 | 子部品 | 消耗品 | 個数   |
|-----|-------------|--|----|-----|-----|------|
| 1   | 40116238    | THREAD TENSION ASM.                      |    |     |     | 1.00 |
| 2   | 40010509    | THREAD TENSION SHAFT                     |    | *   |     | 1.00 |
| 3   | 40116239    | THREAD POST SOCKET                       |    | *   |     | 1.00 |
| 4   | 40010511    | DISK STOPPER HOLDER CAP                  |    | *   |     | 1.00 |
| 5   | 40010512    | THREAD TENSION SHAFT COLLAR              |    | *   |     | 1.00 |
| 6   | 40010513    | DISK STOPPER SP                          |    | *   |     | 3.00 |
| 7   | 40010514    | DISK STOPPER                             |    | *   |     | 1.00 |
| 8   | 40010515    | ASSY THREAD TENSION POST                 |    | *   |     | 1.00 |
| 9   | 40010478    | AT SOL COLLAR SCREW                      |    | *   |     | 1.00 |
| 10  | 22921605    | THREAD TAKE-UP SPRING                    |    | *   |     | 1.00 |
| 11  | 40010521    | HOLD CAP SCREW                           |    | *   |     | 3.00 |
| 12  | 40010522    | SHAFT NUT                                |    | *   |     | 1.00 |
| 13  | 40010523    | POST BASE C RING                         |    | *   |     | 1.00 |
| 14  | RO133170100 | O-RING                                   |    | *   |     | 1.00 |
| 15  | 40105165    | THB SENSOR ASSY                          |    |     |     | 1.00 |
| 16  | G2313870000 | THREAD CUTTING SENSOR PLATE INSULATING P |    |     |     | 1.00 |
| 17  | B2703210000 | BUSHING                                  |    |     |     | 1.00 |
| 18  | SS7090850SP | SCREW 9/64-40 L=8                        |    |     |     | 1.00 |
| 19  | SS8150760TP | SCREW 15/64-28 L=7.0                     |    |     |     | 1.00 |
| 20  | 40116240    | OIL SEAL RUBBER                          |    |     |     | 2.00 |
| 21  | 40116241    | OIL PREUNET PLATE                        |    |     |     | 1.00 |
| 22  | SS6111052TP | SCREW                                    |    |     |     | 2.00 |
| 23  | 40016908    | AT SOLENOID                              |    |     |     | 1.00 |
| 24  | 40088163    | LOWER SOLENOID COVER B                   |    |     |     | 1.00 |
| 25  | SL6040892TN | SCREW M4 L=8                             |    |     |     | 4.00 |
| 26  | 40010477    | AT SOL COLLAR                            |    |     |     | 1.00 |
| 27  | SM8030412TP | SCREW                                    |    |     |     | 2.00 |
| 28  | SL6040892TN | SCREW M4 L=8                             |    |     |     | 4.00 |
| 29  | 40116242    | SOLENOID PLATE                           |    |     |     | 1.00 |
| 30  | SL6040892TN | SCREW M4 L=8                             |    |     |     | 4.00 |
| 31  | 40116243    | TENSION SHAFT                            |    |     |     | 1.00 |
| 32  | 40010512    | THREAD TENSION SHAFT COLLAR              |    |     |     | 1.00 |
| 33  | NM6020001SC | NUT M2X0.4 TYPE1                         |    |     |     | 1.00 |
| 34  | 40016911    | THREAD TENSION SHAFT HOLDER              |    |     |     | 1.00 |
| 35  | SL6032092TN | SCREW M3 L=20                            |    |     |     | 1.00 |
| 36  | WP0320501SC | WASHER M3                                |    |     |     | 1.00 |
| 37  | NM6030001SC | NUT M3X0.5 TYPE1                         |    |     |     | 1.00 |
| 38  | 40006625    | SPRING                                   |    |     |     | 1.00 |
| 39  | RE0900000KP | SNAP RING 9                              |    |     |     | 1.00 |
| 40  | 40116244    | AT FITTING PLATE                         |    |     |     | 1.00 |
| 41  | 22798607    | SENSING BASE WASHER                      |    |     |     | 1.00 |
| 42  | SS4151415SP | SCREW 15/64-28 L=14                      |    |     |     | 1.00 |
| 43  | 40116245    | AT FITTING SPACER B                      |    |     |     | 1.00 |
| 44  | SS4151415SP | SCREW 15/64-28 L=14                      |    |     |     | 2.00 |

# SHUTTLE DRIVER SHAFT COMPONENTS

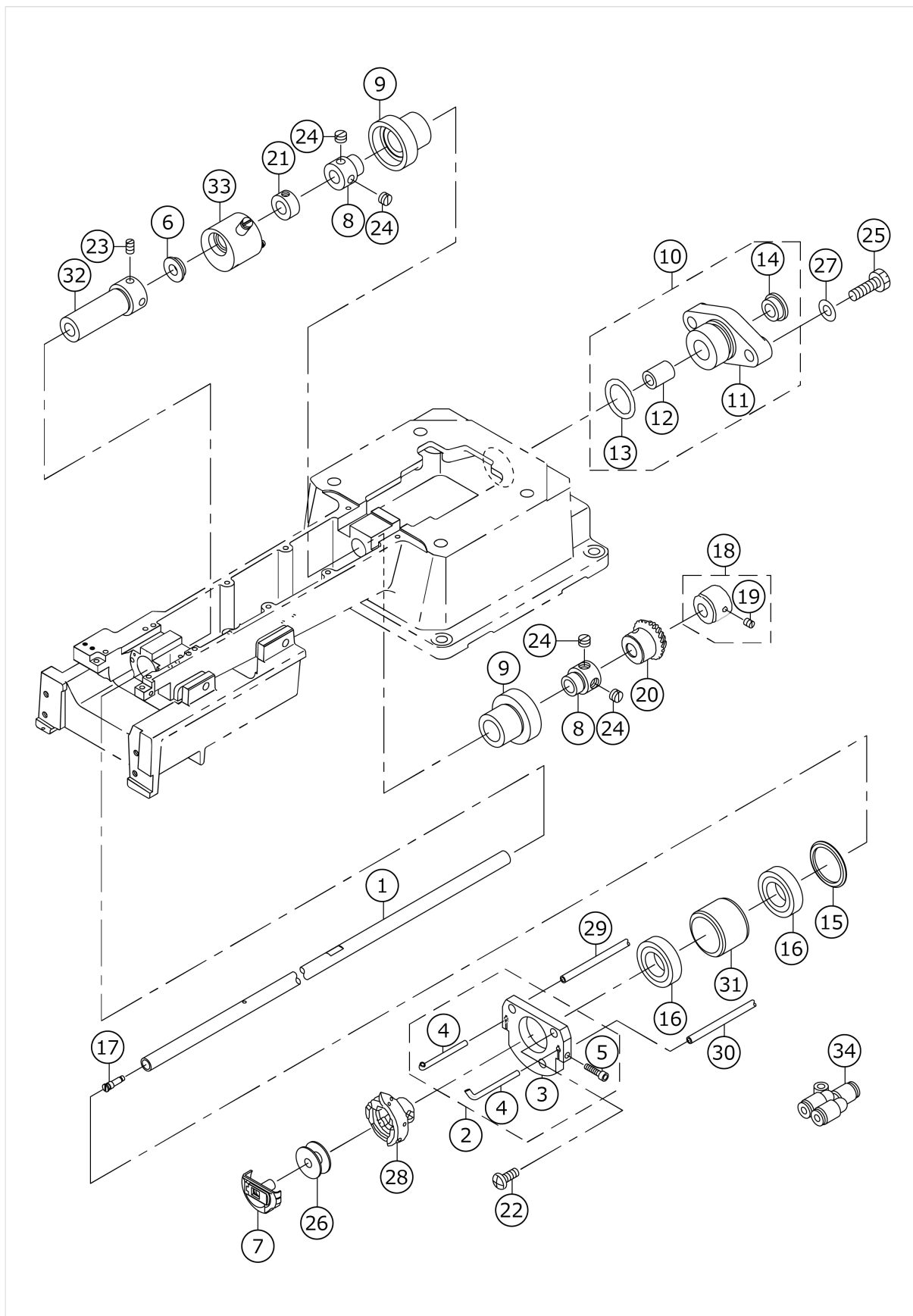

| No. | 品番          | 品名                               | 備考 | 子部品 | 消耗品 | 個数   |
|-----|-------------|----------------------------------|----|-----|-----|------|
| 1   | G1801875000 | HOOK DRIVING SHAFT               |    |     |     | 1.00 |
| 2   | G18028750A0 | FIXING PLATE ASM.                |    |     |     | 1.00 |
| 3   | G1802875000 | FIXING PLATE                     |    | *   |     | 1.00 |
| 4   | G1803875000 | HOOK DUST REMOVAL PIPE           |    | *   |     | 2.00 |
| 5   | SM6031202TP | SCREW M3X0.5 L=12                |    | *   |     | 2.00 |
| 6   | G1808870000 | LOWER SHAFT HOUSING BUSH         |    |     |     | 1.00 |
| 7   | G18168750A0 | BOBBIN CASE ASM.                 |    |     |     | 1.00 |
| 8   | G1810870000 | SLEEVE B                         |    |     |     | 2.00 |
| 9   | G18118700A0 | LOWER SHAFT HOUSING ASM.         |    |     |     | 2.00 |
| 10  | G18138700A0 | LOWER SHAFT BLOCK ASM.           |    |     |     | 1.00 |
| 11  | G1813870000 | LOWER SHAFT BLOCK                |    | *   |     | 1.00 |
| 12  | 11911203    | BUSHING, REAR                    |    | *   |     | 1.00 |
| 13  | RO195240100 | RUBBER RING                      |    | *   |     | 1.00 |
| 14  | TA1250406R0 | RUBBER PLUG D=12.5 L=4           |    | *   |     | 1.00 |
| 15  | G1303870000 | UPPER BEARING SPACER             |    |     |     | 1.00 |
| 16  | G1211870000 | UPPER SHAFT MIDDLE METAL BEARING |    |     |     | 2.00 |
| 17  | 22916506    | SET SCREW                        |    |     |     | 1.00 |
| 18  | 22950950    | CAM COLLAR ASM.                  |    |     |     | 1.00 |
| 19  | SS8110520TP | SCREW 11/64-40 L= 4.5            |    | *   |     | 1.00 |
| 20  | B13081550A0 | PINION ASM.                      |    |     |     | 1.00 |
| 21  | CS079073ASH | THRUST COLLAR ASM.               |    |     |     | 1.00 |
| 22  | SS4121215SP | SCREW 3/16-28 L=12               |    |     |     | 3.00 |
| 23  | SS8110750SP | SCREW 11/64-40 L= 6.5            |    |     |     | 2.00 |
| 24  | SS8660610TP | SCREW 1/4-40 L=6                 |    |     |     | 4.00 |
| 25  | SS9151910SN | SCREW 15/64-28 L=19              |    |     |     | 2.00 |
| 26  | G1817875000 | BOBBIN                           |    |     |     | 1.00 |
| 27  | WP0621016SD | WASHER 6.2X13X1                  |    |     |     | 2.00 |
| 28  | 40072028    | HOOK X ASM.                      |    |     |     | 1.00 |
| 29  | BT0400251EB | URETHANE HOSE, BLACK             |    |     |     | 0.15 |
| 30  | BT0400251EB | URETHANE HOSE, BLACK             |    |     |     | 0.13 |
| 31  | G1804870000 | LOWER SHAFT SPACER COLLAR        |    |     |     | 1.00 |
| 32  | G1805870000 | SLEEVE A                         |    |     |     | 1.00 |
| 33  | G18068700B0 | LOWER SHAFT OILING HOUSING ASM.  |    |     |     | 1.00 |
| 34  | PJ308040002 | QUICK JOINT                      |    |     |     | 1.00 |

# THREAD TRIMMER MECHANISM COMPONENTS (1)

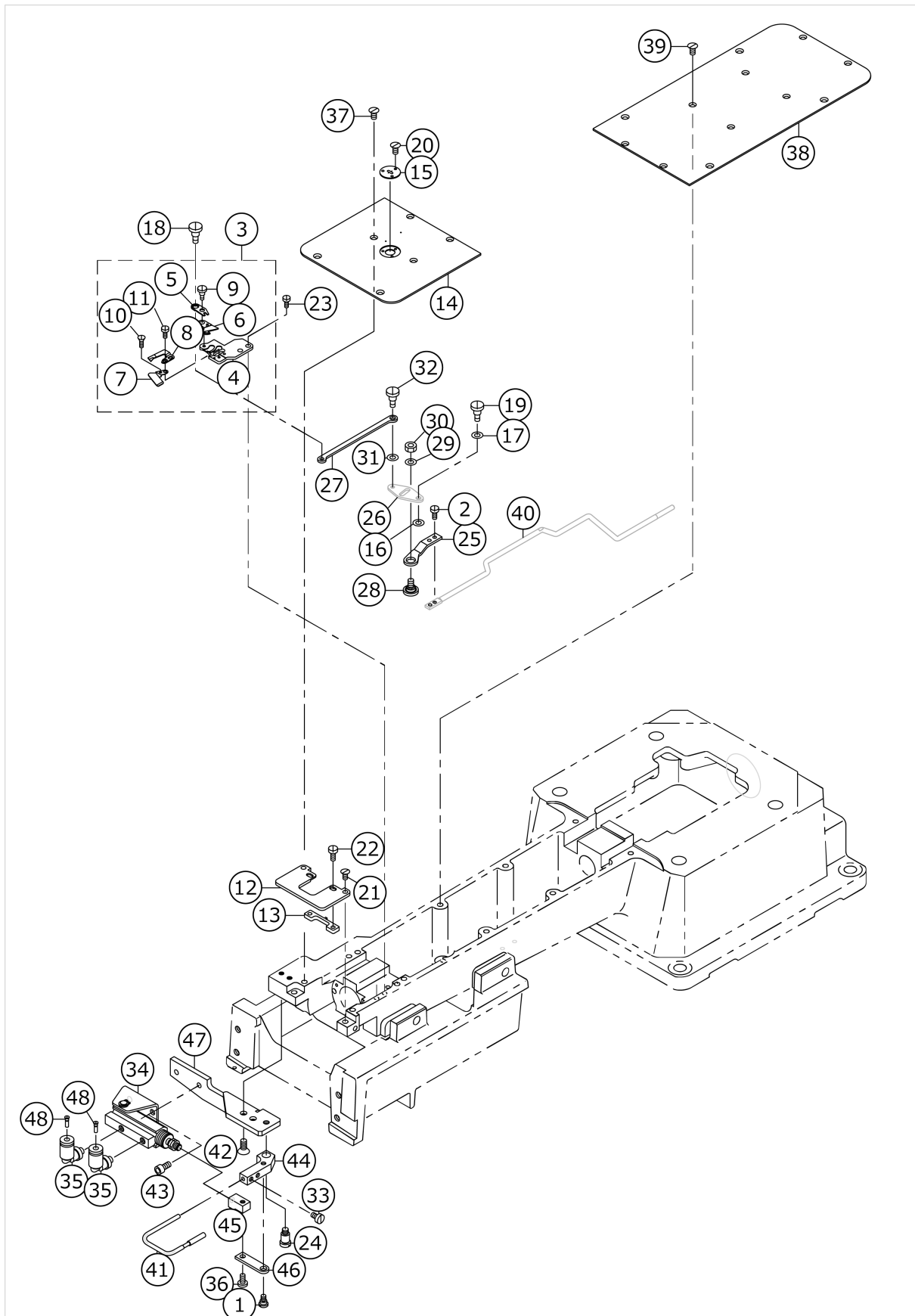

| No. | 品番          | 品名                         | 備考              | 子部品 | 消耗品 | 個数   |
|-----|-------------|----------------------------|-----------------|-----|-----|------|
| 1   | SD0500204TP | HINGE SCREW                |                 |     |     | 1.00 |
| 2   | SS7110710SP | SCREW 11/64-40 L=7         |                 |     |     | 2.00 |
| 3   | G24098750A0 | KNIFE INSTALLING BASE ASM. |                 |     |     | 1.00 |
| 4   | G2409875000 | KNIFE FITTING BASE         |                 | *   |     | 1.00 |
| 5   | G2410870000 | MOVING KNIFE ARM           |                 | *   |     | 1.00 |
| 6   | 11409257    | MOVING KNIFE J ASM.        |                 | *   |     | 1.00 |
| 7   | 11409802    | THREAD TENSION GUIDE       |                 | *   |     | 1.00 |
| 8   | 11409604    | FIX KNIFE                  |                 | *   |     | 1.00 |
| 9   | SD0500231TP | HINGE SCREW                |                 | *   |     | 1.00 |
| 10  | SS2060210SP | SCREW 3/32-56 L=2.3        |                 | *   |     | 1.00 |
| 11  | SS4080620TP | SCREW 1/8-44 L=6           |                 | *   |     | 2.00 |
| 12  | G2418875000 | INSTALLING PLATE           |                 |     |     | 1.00 |
| 13  | G2419875000 | INNER HOOK PRESSER         |                 |     |     | 1.00 |
| 14  | G2420875000 | THROAT PLATE A             |                 |     |     | 1.00 |
| 15  | G2422875000 | NEEDLE HOLE GUIDE          | SELECTIVE PARTS |     |     | 1.00 |
| 16  | 11273505    | BRANCH SPACER              |                 |     |     | 1.00 |
| 17  | B255728000A | WASHER FOR DRIVING ARM     |                 |     |     | 1.00 |
| 18  | SD0600181TP | HINGE SCREW                |                 |     |     | 1.00 |
| 19  | SD0640391TP | HINGE SCREW D= 6.35 H= 3.9 |                 |     |     | 1.00 |
| 20  | SS1060210TP | SCREW 3/32-56 L=2.2        |                 |     |     | 3.00 |
| 21  | SS1121010SP | SCREW                      |                 |     |     | 2.00 |
| 22  | SS6110610TP | SCREW 11/64-40 L=6         |                 |     |     | 2.00 |
| 23  | SS6121050SP | SCREW 3/16-28 L= 9.5       |                 |     |     | 2.00 |
| 24  | SD0640752TP | HINGE SCREW D= 6.35 H= 7.5 |                 |     |     | 1.00 |
| 25  | G2406870000 | MOVING KNIFE LINK, B       |                 |     |     | 1.00 |
| 26  | 40116040    | MOVING KNIFE LINK          |                 |     |     | 1.00 |
| 27  | G2408870000 | MOVING KNIFE LINK, D       |                 |     |     | 1.00 |
| 28  | 22950000    | PICKER LINK PIN            |                 |     |     | 1.00 |
| 29  | WP0621016SH | WASHER                     |                 |     |     | 1.00 |
| 30  | NS6150430SP | NUT 15/64-28               |                 |     |     | 1.00 |
| 31  | B1618804000 | WASHER                     |                 |     |     | 1.00 |
| 32  | SD0600403TP | SHOULDER SCREW D=6 H=4     |                 |     |     | 1.00 |
| 33  | SS6090670TP | SCREW 9/64-40 L=6          |                 |     |     | 2.00 |
| 34  | PA1001013A0 | PIN CYLINDER               |                 |     |     | 1.00 |
| 35  | PJ304040504 | UNION                      |                 |     |     | 2.00 |
| 36  | SS7090710SP | SCREW 9/64-40 L= 6.8       |                 |     |     | 1.00 |
| 37  | SS1121010SP | SCREW                      |                 |     |     | 4.00 |
| 38  | G2421875000 | THROAT PLATE B             |                 |     |     | 1.00 |
| 39  | SS1121010SP | SCREW                      |                 |     |     | 8.00 |
| 40  | 40116039    | CONNECTING BAR             |                 |     |     | 1.00 |
| 41  | 22950356    | HOOK THREAD PRESSER ASM.   |                 |     |     | 1.00 |
| 42  | SS2111010TP | SCREW 11/64-40 L=9.5       |                 |     |     | 2.00 |
| 43  | SM6040802TP | SCREW M4X0.7 L=8           |                 |     |     | 2.00 |
| 44  | G2415875000 | PICKER HOLDER              |                 |     |     | 1.00 |
| 45  | G2416875000 | PICKER CYLINDER PIN        |                 |     |     | 1.00 |
| 46  | G2417875000 | PICKER LINK                |                 |     |     | 1.00 |
| 47  | 40116246    | PICKER BASE                |                 |     |     | 1.00 |
| 48  | PC022403E00 | INSERT RING 0.5            |                 |     |     | 2.00 |



| No. | 品番          | 品名                       | 備考 | 子部品 | 消耗品 | 個数   |
|-----|-------------|--------------------------|----|-----|-----|------|
| 1   | 40116036    | SOLENOID BASE            |    |     |     | 1.00 |
| 2   | 40116037    | SOLENOID BASE CUSHION    |    |     |     | 1.00 |
| 3   | 13301908    | DOWEL PIN                |    |     |     | 1.00 |
| 4   | 13302500    | DOWEL PIN 2              |    |     |     | 1.00 |
| 5   | SM6063002TP | SCREW M6 L=30            |    |     |     | 4.00 |
| 6   | WP0641601SC | WASHER M6                |    |     |     | 4.00 |
| 7   | 40071944    | STEPPING MOTOR           |    |     |     | 1.00 |
| 8   | SL6052092TN | SCREW M5 L=20            |    |     |     | 4.00 |
| 9   | HD002780000 | SENSOR                   |    |     |     | 1.00 |
| 10  | SL4020591SC | SCREW M2 L=5             |    |     |     | 2.00 |
| 11  | 40116038    | THREAD TRIMMER CAM       |    |     |     | 1.00 |
| 12  | SM8050592TP | SCREW                    |    |     |     | 2.00 |
| 13  | SM6031010SC | SCREW M3X0.5 L=10        |    |     |     | 4.00 |
| 14  | 40078113    | COLLAR                   |    |     |     | 1.00 |
| 15  | 40072228    | THREAD TRIMMER LINK ASM. |    |     |     | 1.00 |
| 16  | 40023624    | THREAD TRIMMER SHAFT     |    |     |     | 1.00 |
| 17  | SM8060812TP | SCREW M6 L=8             |    |     |     | 2.00 |
| 18  | 40040256    | CAM ROLLER SHAFT         |    |     |     | 1.00 |
| 19  | 23517501    | NEEDLE CAM ROLLER A      |    |     |     | 1.00 |
| 20  | 23517600    | NEEDLE CAM ROLLER B      |    |     |     | 1.00 |
| 21  | 23517709    | NEEDLE CAM ROLLER C      |    |     |     | 1.00 |
| 22  | 23517808    | NEEDLE CAM ROLLER D      |    |     |     | 1.00 |
| 23  | NM6040001SP | NUT M4X0.7 TYPE1         |    |     |     | 2.00 |
| 24  | SD0800327TP | SHOULDER SCREW D=8 H=3.2 |    |     |     | 1.00 |
| 25  | 40116041    | CONNECTING BAR JOINT     |    |     |     | 1.00 |
| 26  | SM6051402TP | SCREW M5X0.8 L=14        |    |     |     | 2.00 |
| 27  | SB110002400 | BEARING                  |    |     |     | 1.00 |
| 28  | SM6040650TP | SCREW                    |    |     |     | 1.00 |
| 29  | 40116042    | SENSOR SLIT ASM.         |    |     |     | 1.00 |
| 30  | SM8050592TP | SCREW                    |    |     |     | 2.00 |
| 31  | HD00057000A | SENSOR                   |    |     |     | 1.00 |
| 32  | SL4031291SC | SCREW M3 L=12            |    |     |     | 1.00 |
| 33  | 40010443    | SENSOR INSTALLING BASE   |    |     |     | 1.00 |
| 34  | SM6040802TP | SCREW M4X0.7 L=8         |    |     |     | 1.00 |
| 35  | 40116247    | COUPLING SHAFT OIL BASE  |    |     |     | 1.00 |
| 36  | SM6052010SC | SCREW M5X0.8 L=20        |    |     |     | 2.00 |
| 37  | SM8050502TP | SCREW M5 L=5             |    |     |     | 1.00 |
| 38  | RO055200100 | O-RING                   |    |     |     | 1.00 |
| 39  | 40116248    | OIL SEAL RUBBER PLATE    |    |     |     | 1.00 |

# LUBRICATION COMPONENTS (1)

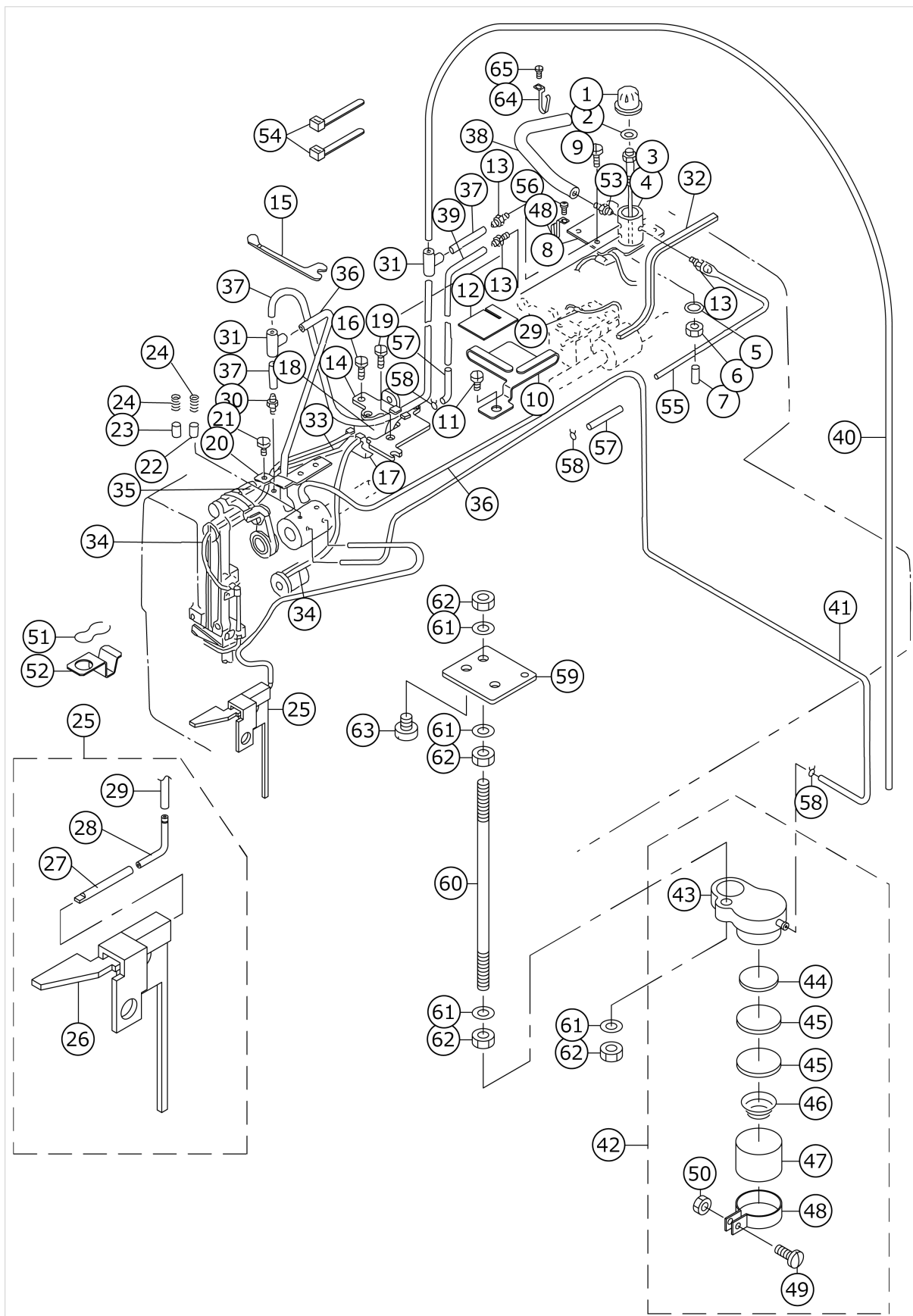



| No. | 品番           | 品名                           | 備考 | 子部品 | 消耗品 | 個数   |
|-----|--------------|------------------------------|----|-----|-----|------|
| 1   | 13765904     | OIL WINDOW                   |    |     |     | 1.00 |
| 2   | RO098190100  | RUBBER RING                  |    |     |     | 1.00 |
| 3   | 13765706     | SHAFT SUPPORTER              |    |     |     | 1.00 |
| 4   | 13765805     | SHAFT                        |    |     |     | 1.00 |
| 5   | RO036080200  | RUBBER RING                  |    |     |     | 1.00 |
| 6   | NS6110420SP  | NUT 11/64-40                 |    |     |     | 1.00 |
| 7   | TA0180401M0  | NEEDLE COOLER PLUG CAP       |    |     |     | 1.00 |
| 8   | G3531875000  | FITTING PLATE                |    |     |     | 1.00 |
| 9   | SS4120615SP  | SCREW 3/16-28 L=6            |    |     |     | 2.00 |
| 10  | 13940804     | FELT GUIDE B                 |    |     |     | 1.00 |
| 11  | SS4120615SP  | SCREW 3/16-28 L=6            |    |     |     | 1.00 |
| 12  | G3522870000  | HOOK FELT                    |    |     |     | 1.00 |
| 13  | SQ11110402MZ | CONNECTING SCREW             |    |     |     | 3.00 |
| 14  | 13751607     | STOPPER PLATE                |    |     |     | 1.00 |
| 15  | 13767603     | UPPER FACE COVER PACKING     |    |     |     | 1.00 |
| 16  | SS6120940SP  | SCREW 3/16-28 L=9            |    |     |     | 2.00 |
| 17  | 13766407     | OIL TANK B                   |    |     |     | 1.00 |
| 18  | 13766506     | OIL TANK B FELT              |    |     |     | 2.00 |
| 19  | SS7110350SP  | SCREW 11/64-40 L=3.5         |    |     |     | 1.00 |
| 20  | 13766605     | THRUST PLATE                 |    |     |     | 1.00 |
| 21  | SS7150740SP  | SCREW 15/64-28 L=7           |    |     |     | 1.00 |
| 22  | 13767405     | PLUNGER                      |    |     |     | 1.00 |
| 23  | B3534155000  | PLUNGER                      |    |     |     | 1.00 |
| 24  | B1214038000  | PLUNGER SPRING               |    |     |     | 2.00 |
| 25  | G35178750A0  | FACE PLATE OIL FELT ASM.     |    |     |     | 1.00 |
| 26  | G3517875000  | FACE PLATE OIL FELT          |    | *   |     | 1.00 |
| 27  | 13941307     | OIL RETURN FELT PIPE         |    | *   |     | 1.00 |
| 28  | 13728506     | OIL RETURN FELT CONNEC. PIPE |    | *   |     | 1.00 |
| 29  | BT0500300EG  | OIL TUBE                     |    | *   |     | 0.20 |
| 30  | SQ1120451MZ  | CONNECTING SCREW             |    |     |     | 1.00 |
| 31  | 13765607     | OIL CONNEC. ARM              |    |     |     | 2.00 |
| 32  | B3541012000  | OIL WICK                     |    |     |     | 1.00 |
| 33  | CQ303000000  | OIL WICK                     |    |     |     | 0.80 |
| 34  | CQ202000000  | OIL WICK                     |    |     |     | 1.40 |
| 35  | CQ3000000F0  | OIL FELT                     |    |     |     | 0.04 |
| 36  | BT0500300EG  | OIL TUBE                     |    |     |     | 0.24 |
| 37  | BT0500300EA  | OIL TUBE                     |    |     |     | 0.24 |
| 38  | BT0500300EA  | OIL TUBE                     |    |     |     | 0.14 |
| 39  | BT0500300EA  | OIL TUBE                     |    |     |     | 0.21 |
| 40  | BT0500300EA  | OIL TUBE                     |    |     |     | 0.65 |
| 41  | BT0500300EA  | OIL TUBE                     |    |     |     | 0.80 |
| 42  | 13941653     | OIL PUMP BASE ASM.           |    |     |     | 1.00 |
| 43  | 13941604     | OIL PUMP BASE                |    | *   |     | 1.00 |
| 44  | B3570771000  | FILTER                       |    | *   |     | 1.00 |
| 45  | 13765201     | OIL FILTER                   |    | *   |     | 2.00 |
| 46  | B3118352000  | THREAD TENSION SPRING        |    | *   |     | 1.00 |
| 47  | 13941802     | FILTER                       |    | *   |     | 1.00 |
| 48  | B1850512000  | BUSHING HOLDER               |    | *   |     | 1.00 |
| 49  | SS6090910SP  | SCREW 9/64-40 L=9            |    | *   |     | 1.00 |
| 50  | NS6090310SP  | NUT 9/64-40                  |    | *   |     | 1.00 |

|    |              |                             |  |  |  |      |
|----|--------------|-----------------------------|--|--|--|------|
| 51 | 22925101     | OIL FELT PRESSER            |  |  |  | 1.00 |
| 52 | G3516875000  | FACE PLATE OIL FELT PRESSER |  |  |  | 1.00 |
| 53 | SQ11110451MZ | CONNECTING SCREW            |  |  |  | 1.00 |
| 54 | EA9500B0100  | CABLE BAND                  |  |  |  | 2.00 |
| 55 | BT0500300EA  | OIL TUBE                    |  |  |  | 0.10 |
| 56 | SS4110515SP  | SCREW 11/64-40 L=5          |  |  |  | 1.00 |
| 57 | 13940903     | OIL WICK A                  |  |  |  | 2.00 |
| 58 | 10126803     | OIL TUBE HOLDER             |  |  |  | 3.00 |
| 59 | 40116249     | OIL BASE FITTING PLATE      |  |  |  | 1.00 |
| 60 | 40116250     | OIL BASE FITTING SHAFT      |  |  |  | 1.00 |
| 61 | WP0531000SC  | WASHER 5.3X10X1             |  |  |  | 4.00 |
| 62 | NM6050003SC  | NUT M5X0.8                  |  |  |  | 4.00 |
| 63 | SS6120620TP  | SCREW                       |  |  |  | 2.00 |
| 64 | B3508220000  | OIL TUBE HOLDER             |  |  |  | 2.00 |
| 65 | SS4120615SP  | SCREW 3/16-28 L=6           |  |  |  | 1.00 |

## LUBRICATION COMPONENTS (2)

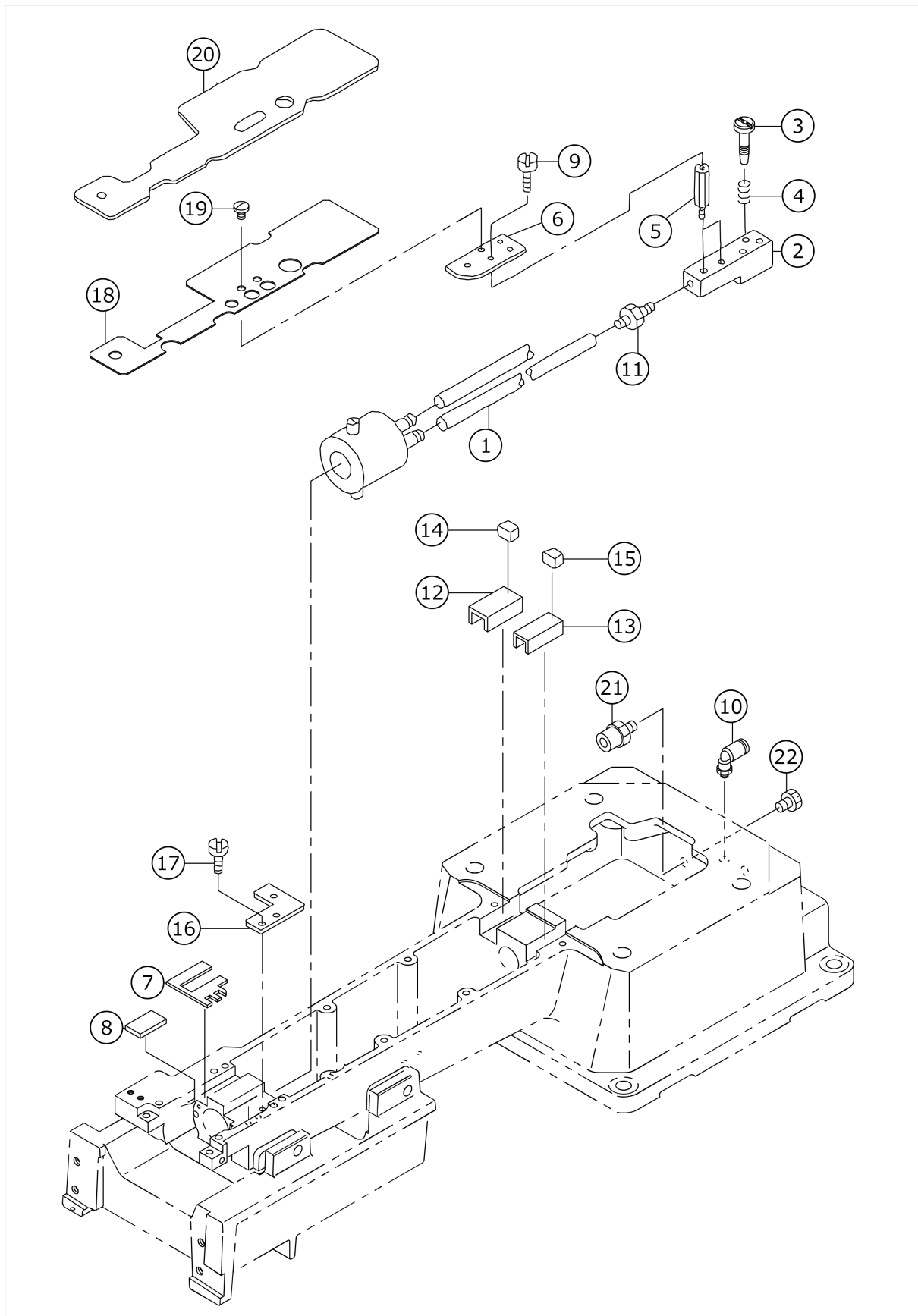

| No. | 品番          | 品名                               | 備考 | 子部品 | 消耗品 | 個数   |
|-----|-------------|----------------------------------|----|-----|-----|------|
| 1   | BT0500300EG | OIL TUBE                         |    |     |     | 0.09 |
| 2   | G3515870000 | HOOK OILING MANIFOLD             |    |     |     | 1.00 |
| 3   | 22925002    | OIL REGULATOR SCREW              |    |     |     | 1.00 |
| 4   | 22924906    | OIL REGULATOR SCREW SPRING       |    |     |     | 1.00 |
| 5   | G3514870000 | STUD                             |    |     |     | 2.00 |
| 6   | G3513870000 | BYLANE FITTING PLATE             |    |     |     | 1.00 |
| 7   | G3528875000 | STOPPER RUBBER A                 |    |     |     | 1.00 |
| 8   | G3529875000 | STOPPER RUBBER B                 |    |     |     | 1.00 |
| 9   | SS6110610TP | SCREW 11/64-40 L=6               |    |     |     | 2.00 |
| 10  | PJ304040504 | UNION                            |    |     |     | 1.00 |
| 11  | SQ1110401MZ | CONNECTING SCREW                 |    |     |     | 1.00 |
| 12  | G3526870000 | OIL SUPPLY PLATE, A              |    |     |     | 1.00 |
| 13  | G3527870000 | OIL SUPPLY PLATE, B              |    |     |     | 1.00 |
| 14  | G3528870000 | PLUG, A                          |    |     |     | 1.00 |
| 15  | G3529870000 | PLUG, B                          |    |     |     | 1.00 |
| 16  | G3520870000 | OILING HOUSING FIXING PLATE      |    |     |     | 1.00 |
| 17  | SS7120710SP | SCREW 3/16-28 L=7                |    |     |     | 2.00 |
| 18  | 40116257    | LOWER SHAFT BAFFLE HOLDING PLATE |    |     |     | 1.00 |
| 19  | SS7110510SP | SCREW 11/64-40 L=5               |    |     |     | 2.00 |
| 20  | G3519870000 | LOWER SHAFT BAFFLE               |    |     |     | 1.00 |
| 21  | PJ032052503 | HOSE NIPPLE                      |    |     |     | 1.00 |
| 22  | PJ020500001 | PLUG                             |    |     |     | 4.00 |

# MAIN BODY COVER COMPONENTS (1)

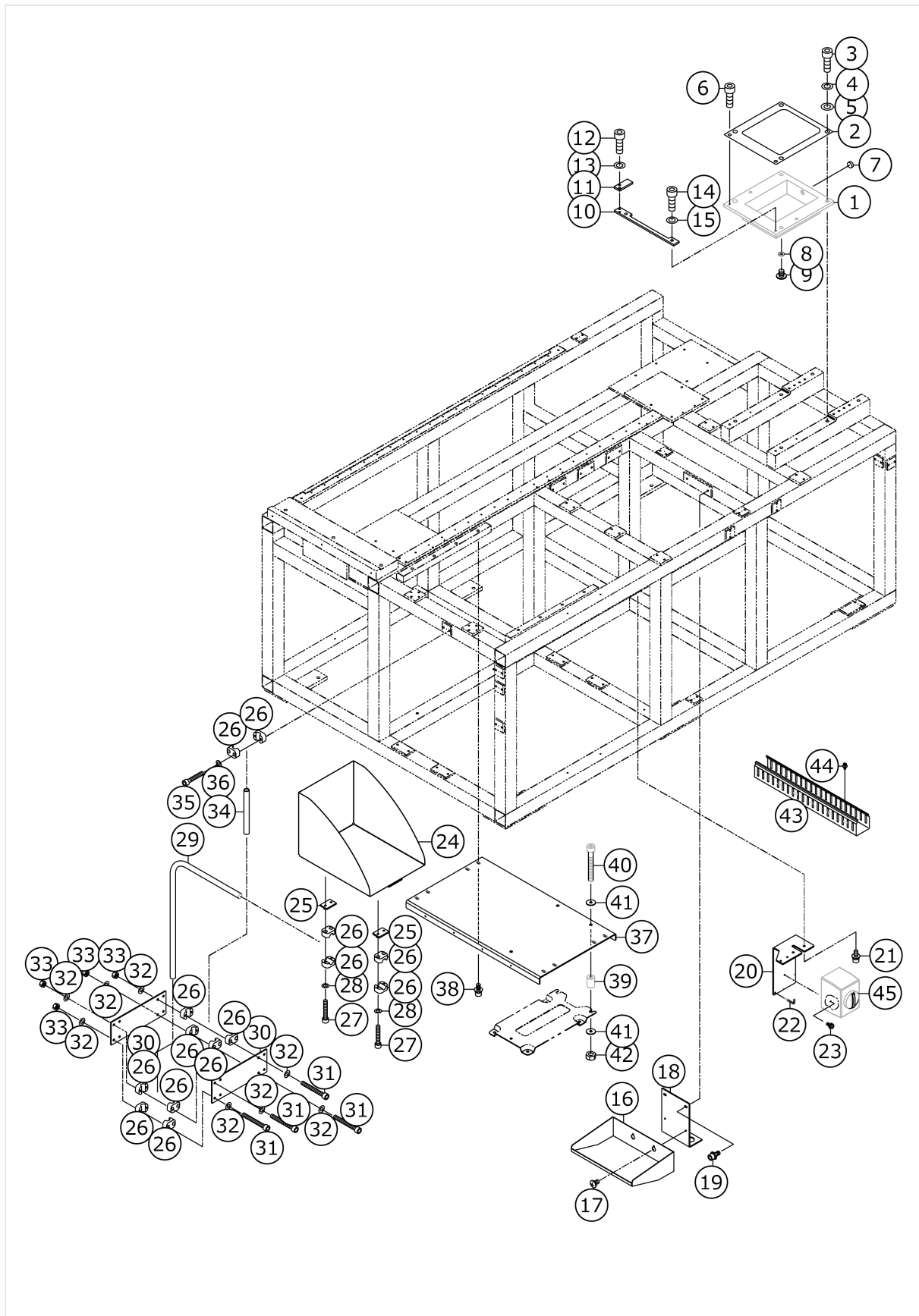

| No. | 品番           | 品名                            | 備考 | 子部品 | 消耗品 | 個数    |
|-----|--------------|-------------------------------|----|-----|-----|-------|
| 1   | 40116033     | OIL PAN                       |    |     |     | 1.00  |
| 2   | 40116548     | BACK COVER PACKING            |    |     |     | 1.00  |
| 3   | SM6104502TP  | SCREW M10 L=45                |    |     |     | 4.00  |
| 4   | WS1020002KN  | SPRING WASHER M10             |    |     |     | 4.00  |
| 5   | WP1052001SC  | WASHER 10                     |    |     |     | 4.00  |
| 6   | SM6041202TN  | SCREW M4X0.7 L=12             |    |     |     | 4.00  |
| 7   | B1172581000A | CHAMBER OIL SIGHT GAUGE       |    |     |     | 1.00  |
| 8   | 13170105     | RUBBER RING                   |    |     |     | 1.00  |
| 9   | SM0081001SD  | SCREW                         |    |     |     | 1.00  |
| 10  | G8011870000  | BED STOPPER A                 |    |     |     | 1.00  |
| 11  | G8012870000  | BED STOPPER B                 |    |     |     | 1.00  |
| 12  | SM6061602TP  | SCREW M6 L=16                 |    |     |     | 2.00  |
| 13  | WP0641601SC  | WASHER M6                     |    |     |     | 2.00  |
| 14  | SM6062502TN  | SCREW                         |    |     |     | 2.00  |
| 15  | WP0641601SC  | WASHER M6                     |    |     |     | 2.00  |
| 16  | G8113875000  | OIL RESERVOIR                 |    |     |     | 1.00  |
| 17  | SM0050801SC  | SCREW                         |    |     |     | 2.00  |
| 18  | 40116214     | OIL PAN INSTALLING PLATE      |    |     |     | 1.00  |
| 19  | SL6061492TN  | SCREW M6 L=14                 |    |     |     | 2.00  |
| 20  | 40116172     | MAIN SW BRACKET               |    |     |     | 1.00  |
| 21  | SL6061492TN  | SCREW M6 L=14                 |    |     |     | 2.00  |
| 22  | G5026162000  | HOOK                          |    |     |     | 1.00  |
| 23  | SL4041081SC  | SCREW M4 L=10                 |    |     |     | 2.00  |
| 24  | 40116219     | POCKET PUTTING STAND          |    |     |     | 1.00  |
| 25  | G7525870000  | PIPE CLAMP LOWER PLATE        |    |     |     | 2.00  |
| 26  | G7524870000  | PIPE CLAMP MAIN BODY          |    |     |     | 14.00 |
| 27  | SM6063502TN  | HEXAGONAL-HOLE BOLT M6 L=35   |    |     |     | 4.00  |
| 28  | WP0641600SC  | WASHEW 6.4X12.5X1.6           |    |     |     | 4.00  |
| 29  | G7515870000  | GARMENT PRESSER HOLDER PIPE   |    |     |     | 1.00  |
| 30  | G8018875000  | POCKET PUT BASE SUPPORT PLATE |    |     |     | 2.00  |
| 31  | SM6065002TP  | SCREW M6 L=50                 |    |     |     | 8.00  |
| 32  | WP0641601SC  | WASHER M6                     |    |     |     | 16.00 |
| 33  | NM6060001SC  | NUT M6X1 TYPE1                |    |     |     | 8.00  |
| 34  | G7521870000  | GARMENT CLEARING ARM STOPPER  |    |     |     | 1.00  |
| 35  | SM6063502TN  | HEXAGONAL-HOLE BOLT M6 L=35   |    |     |     | 2.00  |
| 36  | WP0641600SC  | WASHEW 6.4X12.5X1.6           |    |     |     | 2.00  |
| 37  | 40116220     | CONTROLL BOX PLATE            |    |     |     | 1.00  |
| 38  | SL6061492TN  | SCREW M6 L=14                 |    |     |     | 8.00  |
| 39  | 40093183     | BOX SPACER                    |    |     |     | 3.00  |
| 40  | SM6086002TN  | SCREW                         |    |     |     | 3.00  |
| 41  | WP0852086SC  | WASHER M8                     |    |     |     | 6.00  |
| 42  | NM6080001SC  | NUT M8X1.25 TYPE1             |    |     |     | 2.00  |
| 43  | HX00013000C  | CABLE DUCT                    |    |     |     | 1.00  |
| 44  | HX004120000  | SCREW RIVET                   |    |     |     | 6.00  |
| 45  | HA005820000  | SWITCH                        |    |     |     | 1.00  |

# MAIN BODY COVER COMPONENTS (2)

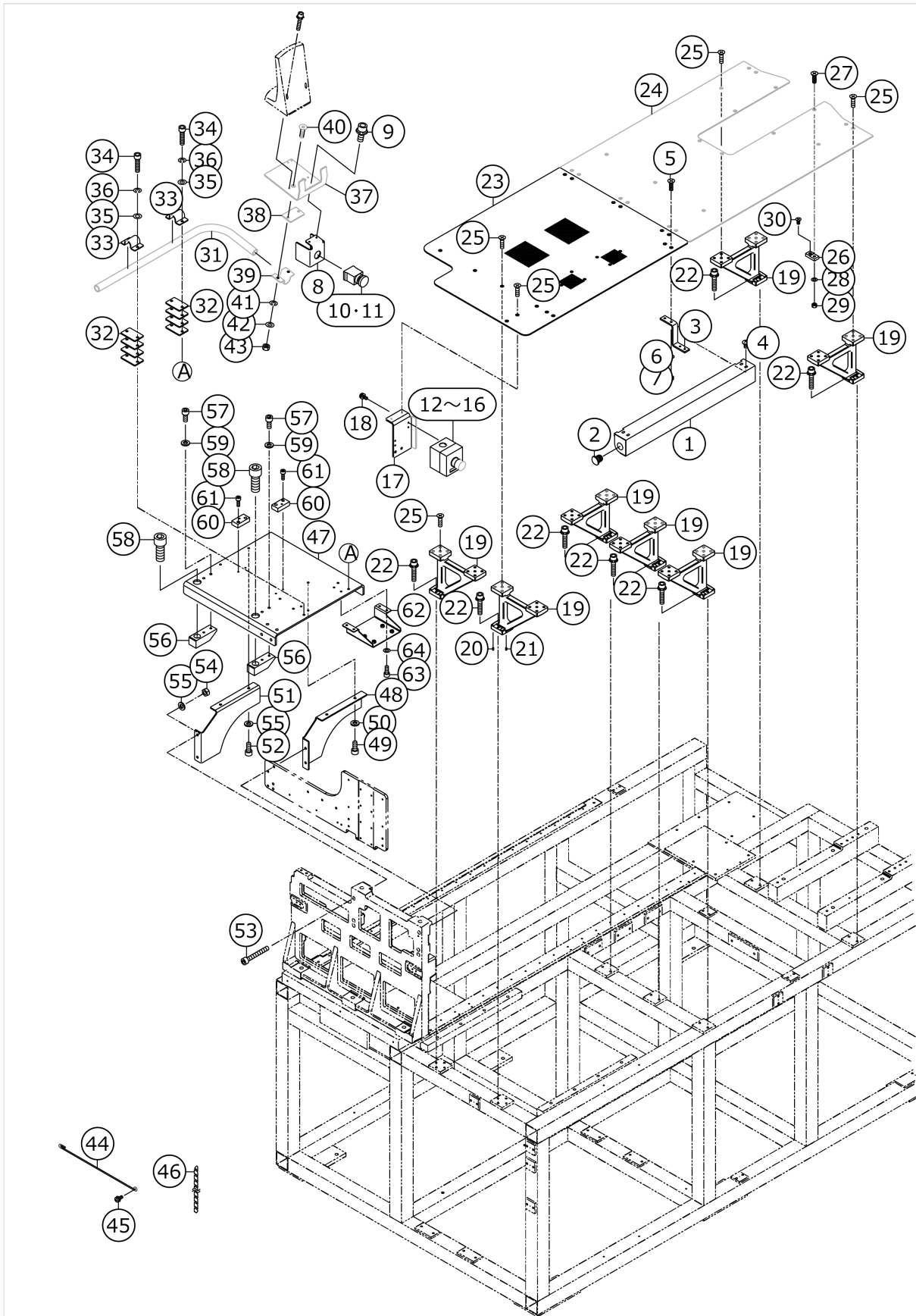

| No. | 品番          | 品名                        | 備考 | 子部品 | 消耗品 | 個数    |
|-----|-------------|---------------------------|----|-----|-----|-------|
| 1   | G8013875000 | START SW FITTING PLATE    |    |     |     | 1.00  |
| 2   | HA004290000 | SWITCH                    |    |     |     | 2.00  |
| 3   | G8014875000 | START SW FIXING PLATE     |    |     |     | 2.00  |
| 4   | SM0050801SC | SCREW                     |    |     |     | 4.00  |
| 5   | SM1051601SC | SCREW M5X0.8 L=16         |    |     |     | 4.00  |
| 6   | WP0531001SC | WASHER M5                 |    |     |     | 4.00  |
| 7   | NM6050001SC | NUT M5X0.8 TYPE1          |    |     |     | 4.00  |
| 8   | 40116217    | TEMPORARY STOP BRACKET    |    |     |     | 1.00  |
| 9   | SL6041092TN | SCREW M4 L=10             |    |     |     | 2.00  |
| 10  | HA00006000C | SWITCH                    |    |     |     | 1.00  |
| 11  | HA004290010 | SWITCH                    |    |     |     | 1.00  |
| 12  | HA006280000 | SWITCH                    |    |     |     | 1.00  |
| 13  | HA006280010 | SWITCH                    |    |     |     | 1.00  |
| 14  | HA006280020 | SWITCH                    |    |     |     | 1.00  |
| 15  | HA006280030 | SWITCH                    |    |     |     | 1.00  |
| 16  | 40091335    | OFF SW BOX GND PLATE      |    |     |     | 1.00  |
| 17  | 40116218    | EMERGENCY STOP SW BRACKET |    |     |     | 1.00  |
| 18  | SL4041091SC | SCREW M4 L=10             |    |     |     | 2.00  |
| 19  | 40115898    | TABLE SUPPORT             |    |     |     | 7.00  |
| 20  | 13302500    | DOWEL PIN 2               |    |     |     | 2.00  |
| 21  | 13301908    | DOWEL PIN                 |    |     |     | 2.00  |
| 22  | SL6063092TN | SCREW M6 L=30             |    |     |     | 14.00 |
| 23  | 72000082    | TABLE_A                   |    |     |     | 1.00  |
| 24  | 40116176    | TABLE B                   |    |     |     | 1.00  |
| 25  | SM1051201SC | SCREW M5X0.8 L=12         |    |     |     | 28.00 |
| 26  | G8010875000 | THROAT PLATE FIXING PLATE |    |     |     | 6.00  |
| 27  | SM1051601SC | SCREW M5X0.8 L=16         |    |     |     | 6.00  |
| 28  | WP0531001SC | WASHER M5                 |    |     |     | 6.00  |
| 29  | NM6050001SC | NUT M5X0.8 TYPE1          |    |     |     | 6.00  |
| 30  | SM1040801SP | SCREW M4X0.7 L=8          |    |     |     | 6.00  |
| 31  | 40116215    | OPERATION PANEL PIPE      |    |     |     | 1.00  |
| 32  | G1016192000 | CLAMP BOTTOM PLATE        |    |     |     | 8.00  |
| 33  | G1015192000 | CLAMP                     |    |     |     | 2.00  |
| 34  | SM6062502TN | SCREW                     |    |     |     | 4.00  |
| 35  | WP0641601SC | WASHER M6                 |    |     |     | 4.00  |
| 36  | WS0610002KN | SPRING WASHER M6          |    |     |     | 4.00  |
| 37  | 40116216    | PANEL PLATE               |    |     |     | 1.00  |
| 38  | G1016192000 | CLAMP BOTTOM PLATE        |    |     |     | 1.00  |
| 39  | G1015192000 | CLAMP                     |    |     |     | 1.00  |
| 40  | SM1062052TP | SCREW M6 L=20             |    |     |     | 2.00  |
| 41  | WS0610002KN | SPRING WASHER M6          |    |     |     | 2.00  |
| 42  | WP0641601SC | WASHER M6                 |    |     |     | 2.00  |
| 43  | NM6060001SC | NUT M6X1 TYPE1            |    |     |     | 2.00  |
| 44  | 40105167    | PANEL ROD                 |    |     |     | 1.00  |
| 45  | SL4041081SC | SCREW M4 L=10             |    |     |     | 2.00  |
| 46  | G5454161000 | SPIRAL TUBE               |    |     |     | 0.20  |
| 47  | 72000052    | COVER_SUPPORT_BASE        |    |     |     | 1.00  |
| 48  | 72000053    | COVER_BASE_BEAM_B         |    |     |     | 1.00  |
| 49  | SM6061402TP | SCREW M6 L=14             |    |     |     | 4.00  |
| 50  | WP0641601SC | WASHER                    |    |     |     | 4.00  |



|    |             |                     |  |  |  |      |
|----|-------------|---------------------|--|--|--|------|
| 51 | 72000054    | COVER_BASE_BEAM_A   |  |  |  | 1.00 |
| 52 | SM6061402TP | SCREW M6 L=14       |  |  |  | 2.00 |
| 53 | SM6064502TP | SCREW M6 L=45       |  |  |  | 2.00 |
| 54 | NM6060001CP | NUT M6              |  |  |  | 2.00 |
| 55 | WP0641601SC | WASHER              |  |  |  | 4.00 |
| 56 | 72000055    | BLOCK               |  |  |  | 2.00 |
| 57 | SM6061402TP | SCREW M6 L=14       |  |  |  | 4.00 |
| 58 | SM6123002TN | SCREW M12 L=30      |  |  |  | 2.00 |
| 59 | WP0641601SC | WASHER              |  |  |  | 4.00 |
| 60 | 72000056    | COVER_FITTING_BLOCK |  |  |  | 2.00 |
| 61 | SM6041202TP | SCREW M4X0.7 L=12   |  |  |  | 4.00 |
| 62 | 72000059    | MARKING_LINE_BASE   |  |  |  | 1.00 |
| 63 | SM6051202TP | SCREW M5X0.8 L=12   |  |  |  | 4.00 |
| 64 | WP0531001SC | WASHER M5           |  |  |  | 4.00 |

# FRAME COVER COMPONENTS

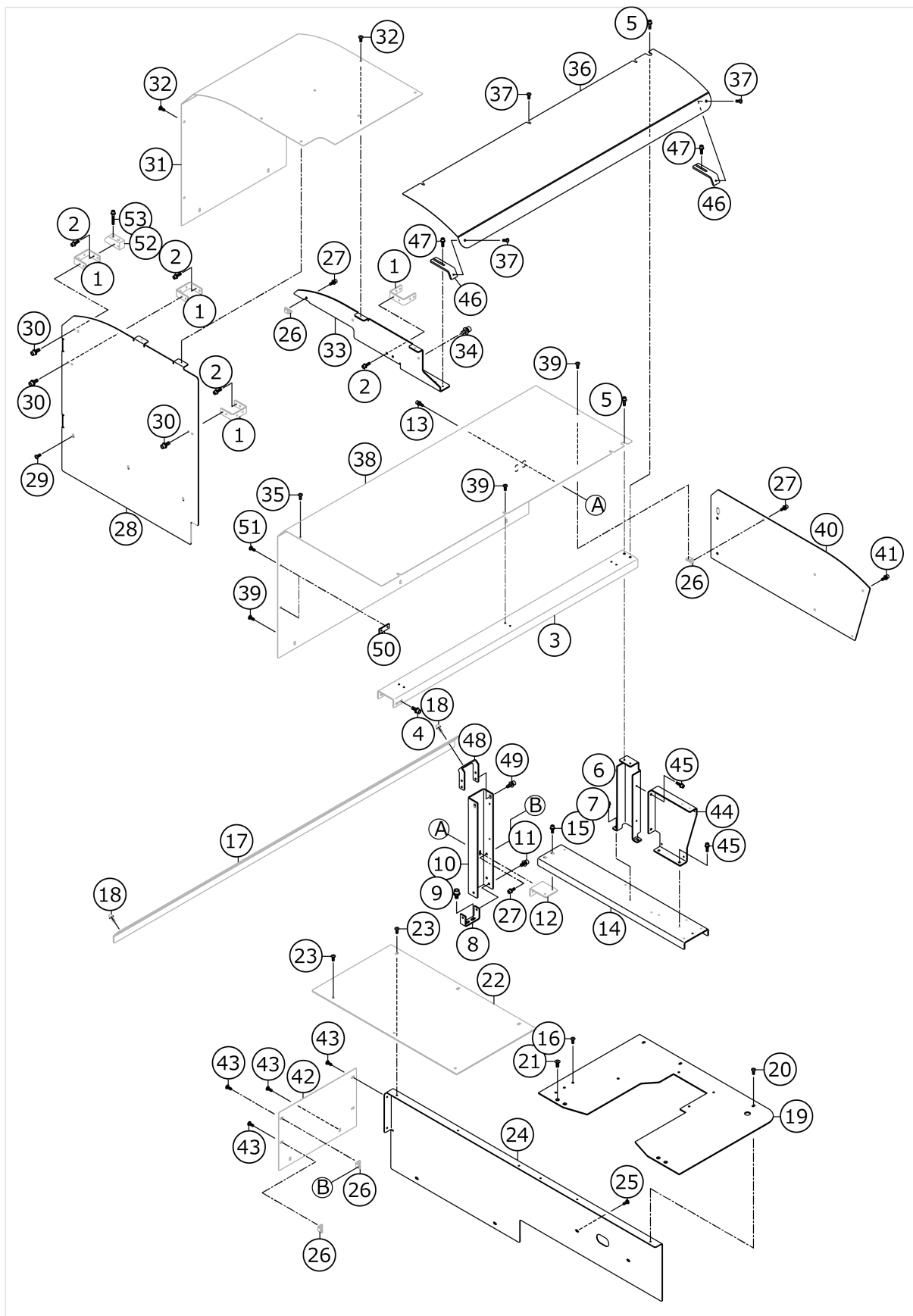

| No. | 品番          | 品名                         | 備考 | 子部品 | 消耗品 | 個数    |
|-----|-------------|----------------------------|----|-----|-----|-------|
| 1   | 40116401    | COVER STAY E               |    |     |     | 4.00  |
| 2   | SL6041492TN | SCREW M4 L=14              |    |     |     | 8.00  |
| 3   | 40116402    | COVER STAY A               |    |     |     | 1.00  |
| 4   | SL6051492TN | SCREW M5 L=14              |    |     |     | 4.00  |
| 5   | SL6041492TN | SCREW M4 L=14              |    |     |     | 2.00  |
| 6   | 40116403    | COVER STAY D               |    |     |     | 1.00  |
| 7   | SL6051492TN | SCREW M5 L=14              |    |     |     | 2.00  |
| 8   | 40116404    | TABLE SUPPORT B            |    |     |     | 1.00  |
| 9   | SL6061292TN | SCREW M6 L=12              |    |     |     | 2.00  |
| 10  | 40116405    | COVER STAY B               |    |     |     | 1.00  |
| 11  | SL6051292TN | SCREW M5 L=12              |    |     |     | 2.00  |
| 12  | 40116406    | COVER STAY C SUPPORT PLATE |    |     |     | 1.00  |
| 13  | SL6041292TN | SCREW M4 L=12              |    |     |     | 2.00  |
| 14  | 40116407    | COVER STAY C               |    |     |     | 1.00  |
| 15  | SL6041292TN | SCREW M4 L=12              |    |     |     | 2.00  |
| 16  | SM0041001SC | SCREW M4 L=10              |    |     |     | 3.00  |
| 17  | 40116408    | COVER STAY                 |    |     |     | 1.00  |
| 18  | SL6041292TN | SCREW M4 L=12              |    |     |     | 3.00  |
| 19  | 40116177    | COVER SFR                  |    |     |     | 1.00  |
| 20  | SM0041001SC | SCREW M4 L=10              |    |     |     | 3.00  |
| 21  | SM1051201SC | SCREW M5X0.8 L=12          |    |     |     | 4.00  |
| 22  | 40116409    | COVER RIGHT                |    |     |     | 1.00  |
| 23  | SM0041001SC | SCREW M4 L=10              |    |     |     | 6.00  |
| 24  | 40116410    | COVER RIGHT A              |    |     |     | 1.00  |
| 25  | SM0041001SC | SCREW M4 L=10              |    |     |     | 4.00  |
| 26  | 40075985    | COVER ANGLE                |    |     |     | 4.00  |
| 27  | SL6041292TN | SCREW M4 L=12              |    |     |     | 4.00  |
| 28  | 40116411    | SIDE COVER LEFT LARGE      |    |     |     | 1.00  |
| 29  | SM0041001SC | SCREW M4 L=10              |    |     |     | 3.00  |
| 30  | SL6051492TN | SCREW M5 L=14              |    |     |     | 6.00  |
| 31  | 40116412    | COVER LEFT                 |    |     |     | 1.00  |
| 32  | SM0041001SC | SCREW M4 L=10              |    |     |     | 12.00 |
| 33  | 40116413    | SIDE COVER LEFT SMALL      |    |     |     | 1.00  |
| 34  | SL6061492TN | SCREW M6 L=14              |    |     |     | 2.00  |
| 35  | SM0041001SC | SCREW M4 L=10              |    |     |     | 1.00  |
| 36  | 40119074    | FRONT COVER                |    |     |     | 1.00  |
| 37  | SM0041001SC | SCREW M4 L=10              |    |     |     | 5.00  |
| 38  | 40116415    | TOP COVER                  |    |     |     | 1.00  |
| 39  | SM0041001SC | SCREW M4 L=10              |    |     |     | 11.00 |
| 40  | 40116416    | RIGHT COVER                |    |     |     | 1.00  |
| 41  | SM0041001SC | SCREW M4 L=10              |    |     |     | 7.00  |
| 42  | 40116417    | REAR COVER                 |    |     |     | 1.00  |
| 43  | SM0041001SC | SCREW M4 L=10              |    |     |     | 6.00  |
| 44  | 40116418    | COVER STAY F               |    |     |     | 1.00  |
| 45  | SL6041492TN | SCREW M4 L=14              |    |     |     | 4.00  |
| 46  | 40116419    | COVER STAY H               |    |     |     | 2.00  |
| 47  | SL6041492TN | SCREW M4 L=14              |    |     |     | 4.00  |
| 48  | 40116420    | COVER STAY G               |    |     |     | 1.00  |
| 49  | SL6051492TN | SCREW M5 L=14              |    |     |     | 2.00  |
| 50  | 40116421    | COVER STAY K               |    |     |     | 2.00  |

|    |             |                 |  |  |  |      |
|----|-------------|-----------------|--|--|--|------|
| 51 | SM0041001SC | SCREW M4 L=10   |  |  |  | 4.00 |
| 52 | 40116422    | COVER STAY BASE |  |  |  | 1.00 |
| 53 | SL6064092TN | SCREW M6 L=40   |  |  |  | 2.00 |

# MAIN BODY FRAME COMPONENTS

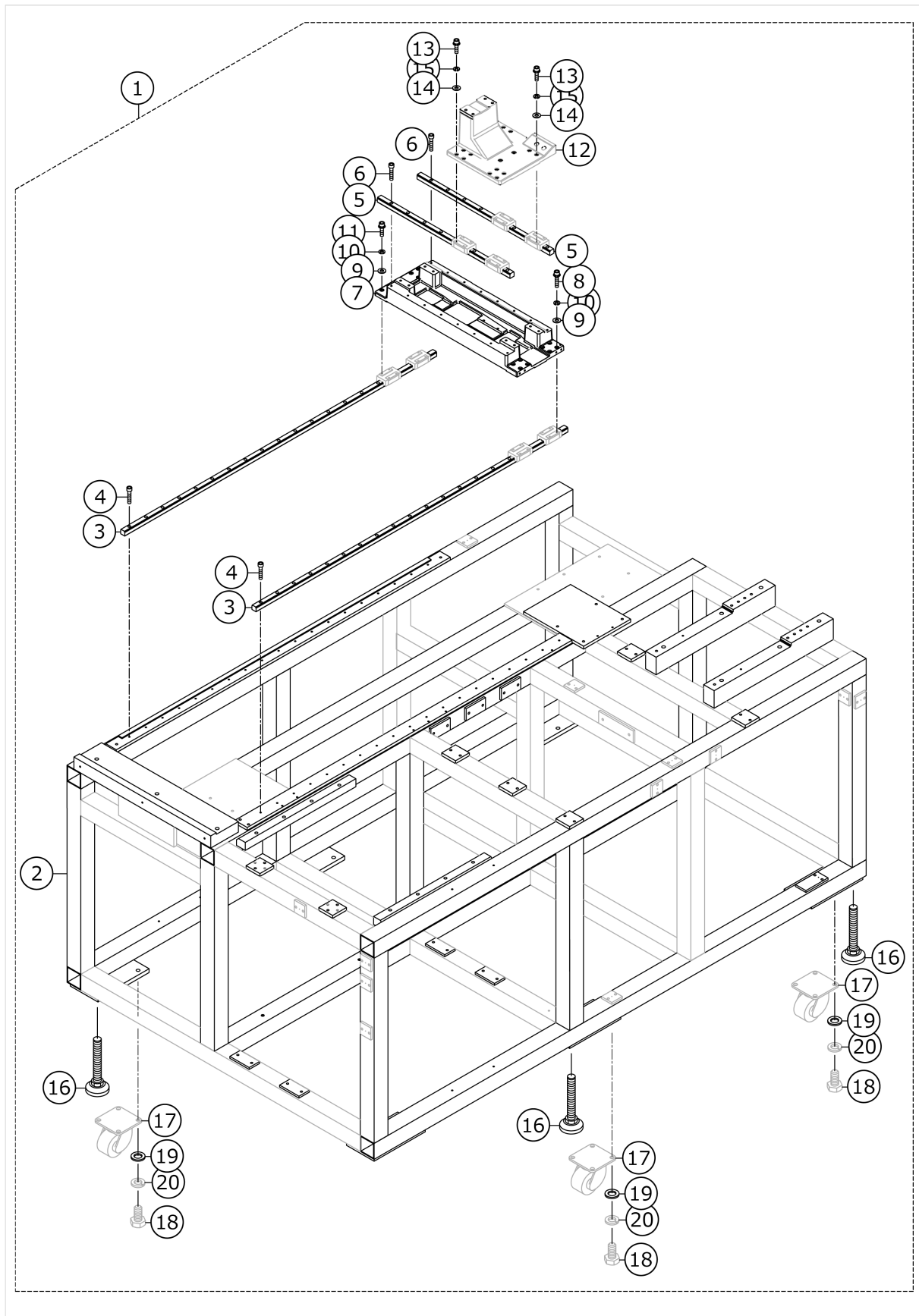

| No. | 品番          | 品名                | 備考 | 子部品 | 消耗品 | 個数    |
|-----|-------------|-------------------|----|-----|-----|-------|
| 1   | 40116044    | ASSY FRAME        |    |     |     | 1.00  |
| 2   | 40115899    | FRAME             |    | *   |     | 1.00  |
| 3   | 40116045    | X-LM GUIDE        |    | *   |     | 2.00  |
| 4   | SM6042002TP | SCREW M4X0.7 L=20 |    | *   |     | 38.00 |
| 5   | 40116046    | Y-LM GUIDE        |    | *   |     | 2.00  |
| 6   | SM6042002TP | SCREW M4X0.7 L=20 |    | *   |     | 16.00 |
| 7   | 40116047    | X FEED BASE       |    | *   |     | 1.00  |
| 8   | SM6042002TP | SCREW M4X0.7 L=20 |    | *   |     | 8.00  |
| 9   | WP0450801SD | WASHER 4.5X10X0.8 |    | *   |     | 16.00 |
| 10  | WS0410002KP | SPRING WASHER     |    | *   |     | 16.00 |
| 11  | SM6041602TP | SCREW M4X0.7 L=16 |    | *   |     | 8.00  |
| 12  | 40116048    | Y FEED BASE A     |    | *   |     | 1.00  |
| 13  | SM6041602TP | SCREW M4X0.7 L=16 |    | *   |     | 16.00 |
| 14  | WP0450801SD | WASHER 4.5X10X0.8 |    | *   |     | 16.00 |
| 15  | WS0410002KP | SPRING WASHER     |    | *   |     | 16.00 |
| 16  | G5030171000 | ADJUSTING BOLT    |    | *   |     | 6.00  |
| 17  | G5006870000 | CASTER            |    | *   |     | 6.00  |
| 18  | SM9102003SB | SCREW M10 L=20    |    | *   |     | 24.00 |
| 19  | WP1052000SC | WASHER 10.5X18X2  |    | *   |     | 24.00 |
| 20  | WS1020002KN | SPRING WASHER M10 |    | *   |     | 24.00 |



| No. | 品番          | 品名                       | 備考 | 子部品 | 消耗品 | 個数   |
|-----|-------------|--------------------------|----|-----|-----|------|
| 1   | 40116049    | BEARING BASE             |    |     |     | 2.00 |
| 2   | SM6062502TP | SCREW M6 L=25            |    |     |     | 8.00 |
| 3   | WP0611626SP | WASHER 15X6X1.6          |    |     |     | 8.00 |
| 4   | 40116050    | MOTOR BASE               |    |     |     | 2.00 |
| 5   | SM6063002TP | SCREW M6 L=30            |    |     |     | 2.00 |
| 6   | SM6061602TP | SCREW M6 L=16            |    |     |     | 2.00 |
| 7   | WP0611626SP | WASHER 15X6X1.6          |    |     |     | 4.00 |
| 8   | GAC01002A00 | COLLAR                   |    |     |     | 2.00 |
| 9   | 40116051    | MOTOR TENSION PLATE      |    |     |     | 2.00 |
| 10  | SM6053002TP | SCREW M5X0.8 L=30        |    |     |     | 4.00 |
| 11  | WP0531000SD | WASHER M5                |    |     |     | 4.00 |
| 12  | SM9064053SE | SCREW                    |    |     |     | 2.00 |
| 13  | WP0641601SC | WASHER M6                |    |     |     | 2.00 |
| 14  | NM6060001SC | NUT M6X1 TYPE1           |    |     |     | 2.00 |
| 15  | 40105099    | STEPPING MOTOR           |    |     |     | 2.00 |
| 16  | SM6051602TP | SCREW M5X0.8 L=16        |    |     |     | 8.00 |
| 17  | WP0531001SC | WASHER M5                |    |     |     | 8.00 |
| 18  | 40105098    | ENCODER ASSY             |    |     |     | 2.00 |
| 19  | SL4030891SC | SCREW M3 L=8             |    |     |     | 4.00 |
| 20  | SB112000100 | BEARING                  |    |     |     | 2.00 |
| 21  | SM6040650TP | SCREW                    |    |     |     | 2.00 |
| 22  | WP0430801SC | WASHER M4                |    |     |     | 2.00 |
| 23  | 40116053    | SPLINE SHAFT BASE        |    |     |     | 1.00 |
| 24  | SM6062502TP | SCREW M6 L=25            |    |     |     | 2.00 |
| 25  | WP0611626SP | WASHER 15X6X1.6          |    |     |     | 2.00 |
| 26  | B1802180000 | BUSHING                  |    |     |     | 1.00 |
| 27  | SM0040801SC | SCREW M4X8               |    |     |     | 1.00 |
| 28  | 40116054    | X PULLEY BASE            |    |     |     | 1.00 |
| 29  | SM6062502TP | SCREW M6 L=25            |    |     |     | 4.00 |
| 30  | WP0611626SP | WASHER 15X6X1.6          |    |     |     | 4.00 |
| 31  | B1802180000 | BUSHING                  |    |     |     | 2.00 |
| 32  | 40116055    | STOPPER PLATE            |    |     |     | 1.00 |
| 33  | SM6062502TP | SCREW M6 L=25            |    |     |     | 2.00 |
| 34  | WP0641601SC | WASHER M6                |    |     |     | 2.00 |
| 35  | SM9064053SE | SCREW                    |    |     |     | 2.00 |
| 36  | WP0641601SC | WASHER M6                |    |     |     | 2.00 |
| 37  | NM6060001SC | NUT M6X1 TYPE1           |    |     |     | 2.00 |
| 38  | 40116056    | Y SPLINE SHAFT           |    |     |     | 1.00 |
| 39  | 40116057    | X DRIVE SHAFT            |    |     |     | 1.00 |
| 40  | B1802180000 | BUSHING                  |    |     |     | 4.00 |
| 41  | G1216870000 | UPPER SHAFT REAR BEARING |    |     |     | 1.00 |
| 42  | 40116058    | X DRIVEN SHAFT           |    |     |     | 1.00 |
| 43  | CS1501171TP | THRUST COLLAR D=15 W=11  |    |     |     | 6.00 |
| 44  | SM8060812TP | SCREW M6 L=8             |    |     |     | 8.00 |
| 45  | SM8060802TP | SCREW M6 L=8             |    |     |     | 4.00 |
| 46  | 40116059    | X DRIVE SPROCKET         |    |     |     | 2.00 |
| 47  | SM8060812TP | SCREW M6 L=8             |    |     |     | 4.00 |
| 48  | 40116060    | MOTOR PULLEY             |    |     |     | 2.00 |
| 49  | SM8060802TP | SCREW M6 L=8             |    |     |     | 4.00 |
| 50  | 40116061    | DECELERATION PULLEY      |    |     |     | 2.00 |



|    |             |                          |  |  |  |      |
|----|-------------|--------------------------|--|--|--|------|
| 51 | SM8060812TP | SCREW M6 L=8             |  |  |  | 2.00 |
| 52 | SM8060802TP | SCREW M6 L=8             |  |  |  | 2.00 |
| 53 | E2314715000 | TIMING BELT YA           |  |  |  | 2.00 |
| 54 | 40116062    | X TIMING BELT            |  |  |  | 1.00 |
| 55 | 40116063    | BELT RECEIVER            |  |  |  | 1.00 |
| 56 | SM6051602TP | SCREW M5X0.8 L=16        |  |  |  | 2.00 |
| 57 | 40116064    | X BELT PRESSER FIX PLATE |  |  |  | 1.00 |
| 58 | SM6053002TP | SCREW M5X0.8 L=30        |  |  |  | 4.00 |
| 59 | WP0531001SC | WASHER M5                |  |  |  | 4.00 |
| 60 | WS0510002KN | SPRING WASHER M5         |  |  |  | 4.00 |
| 61 | 40116065    | Y TIMING BELT            |  |  |  | 1.00 |
| 62 | 40072166    | BELT RECEIVER            |  |  |  | 1.00 |
| 63 | SM6052502TP | SCREW M5X25              |  |  |  | 2.00 |
| 64 | WP0531000SD | WASHER M5                |  |  |  | 2.00 |
| 65 | 40116066    | Y BELT PRESSER FIX PLATE |  |  |  | 1.00 |
| 66 | 40116067    | Y FEED BASE B            |  |  |  | 1.00 |
| 67 | SL6063592TN | SCREW M6 L=35            |  |  |  | 4.00 |
| 68 | B2504221D00 | X DRIVE BRACKET          |  |  |  | 1.00 |
| 69 | SM6041202TP | SCREW M4X0.7 L=12        |  |  |  | 4.00 |
| 70 | 40116068    | Y DRIVE SPROCKET         |  |  |  | 1.00 |
| 71 | SM8050412TP | SCREW M5 L=4             |  |  |  | 2.00 |
| 72 | SB130000200 | BEARING                  |  |  |  | 1.00 |
| 73 | SB130000300 | BEARING                  |  |  |  | 1.00 |
| 74 | SM6040602TP | SCREW M4X0.7 L=6         |  |  |  | 1.00 |
| 75 | WP0430801SC | WASHER M4                |  |  |  | 1.00 |
| 76 | WS0410002KN | SPRING WASHER M4         |  |  |  | 1.00 |
| 77 | B2505221D00 | DRIVEN BRACKET           |  |  |  | 1.00 |
| 78 | SM6041150TP | SCREW                    |  |  |  | 4.00 |
| 79 | 40116069    | Y DRIVEN SPROCKET        |  |  |  | 1.00 |
| 80 | SM8050812TP | SCREW M5X8               |  |  |  | 1.00 |
| 81 | 22687701    | SPRING SHAFT             |  |  |  | 1.00 |
| 82 | SB108000500 | BEARING                  |  |  |  | 2.00 |
| 83 | 40116070    | Y DRIVE BRACKET BASE     |  |  |  | 1.00 |
| 84 | SM6051402TP | SCREW M5X0.8 L=14        |  |  |  | 4.00 |
| 85 | 40116071    | Y DRIVEN BRACKET BASE    |  |  |  | 1.00 |
| 86 | SM6051402TP | SCREW M5X0.8 L=14        |  |  |  | 4.00 |
| 87 | SL6052092TN | SCREW M5 L=20            |  |  |  | 1.00 |
| 88 | G6206875000 | STOPPER BOLT             |  |  |  | 2.00 |
| 89 | SM6040602TP | SCREW M4X0.7 L=6         |  |  |  | 1.00 |
| 90 | WP0430801SC | WASHER M4                |  |  |  | 1.00 |
| 91 | WS0410002KP | SPRING WASHER            |  |  |  | 1.00 |
| 92 | 40105169    | XY CORD SUPPORT ROD      |  |  |  | 1.00 |
| 93 | SL6041292TN | SCREW M4 L=12            |  |  |  | 2.00 |

# X-Y DRIVER UNIT (2)

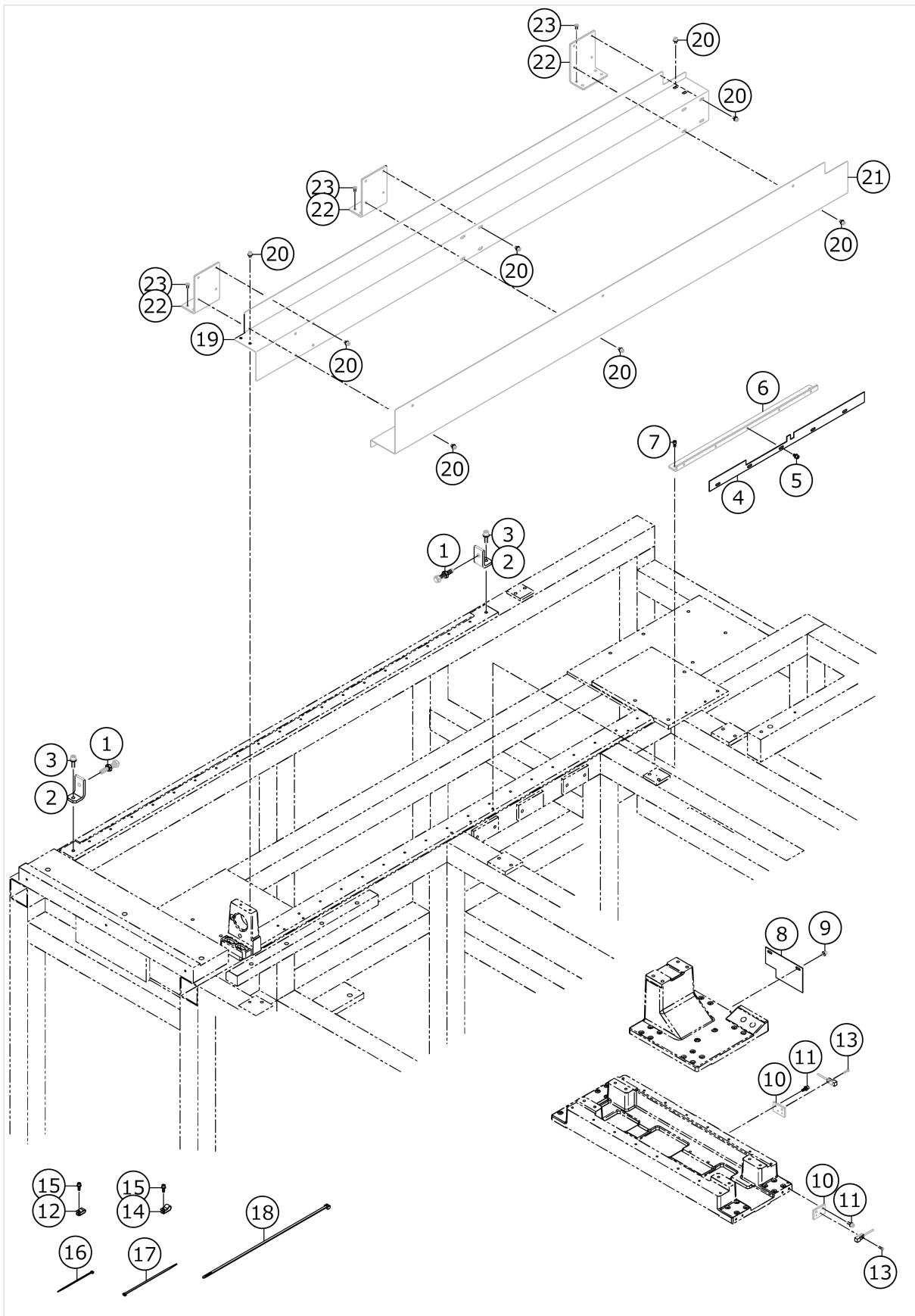

| No. | 品番          | 品名                               | 備考 | 子部品 | 消耗品 | 個数     |
|-----|-------------|----------------------------------|----|-----|-----|--------|
| 1   | G6206875000 | STOPPER BOLT                     |    |     |     | 2.00   |
| 2   | 40116072    | STOPPER FITTING PLATE            |    |     |     | 2.00   |
| 3   | SL6062092TN | SCREW M6 L=20                    |    |     |     | 2.00   |
| 4   | 72000084    | X_SENSOR_SLIT                    |    |     |     | 1.00   |
| 5   | SL6040892TN | SCREW M4 L=8                     |    |     |     | 5.00   |
| 6   | 40116074    | X SLIT FITTING PLATE             |    |     |     | 1.00   |
| 7   | SM6040860TP | SCREW M4 L=8                     |    |     |     | 2.00   |
| 8   | 72000085    | Y_SENSOR_SLIT                    |    |     |     | 1.00   |
| 9   | SL6040892TN | SCREW M4 L=8                     |    |     |     | 2.00   |
| 10  | 40116076    | SENSOR FITTING PLATE             |    |     |     | 2.00   |
| 11  | SL6041292TN | SCREW M4 L=12                    |    |     |     | 4.00   |
| 12  | HX00150000A | CABLE CLAMP                      |    |     |     | 3.00   |
| 13  | SM4031001SC | SCREW M3X0.5 L=10                |    |     |     | 2.00   |
| 14  | HX00150000B | CABLE CLIP                       |    |     |     | 3.00   |
| 15  | SL6041292TN | SCREW M4 L=12                    |    |     |     | 6.00   |
| 16  | EA9500B0100 | CABLE BAND                       |    |     |     | 100.00 |
| 17  | EA9500B0200 | CABLE BAND                       |    |     |     | 100.00 |
| 18  | G5453161000 | CABLE BAND                       |    |     |     | 10.00  |
| 19  | 40116077    | SPLINE SHAFT COVER A             |    |     |     | 1.00   |
| 20  | SL6040892TN | SCREW M4 L=8                     |    |     |     | 16.00  |
| 21  | 40116078    | SPLINE SHAFT COVER B             |    |     |     | 1.00   |
| 22  | 40116079    | SPLINE SHAFT COVER FITTING PLATE |    |     |     | 3.00   |
| 23  | SM6040860TP | SCREW M4 L=8                     |    |     |     | 6.00   |

# CLOTH PRESSER COMPONENTS

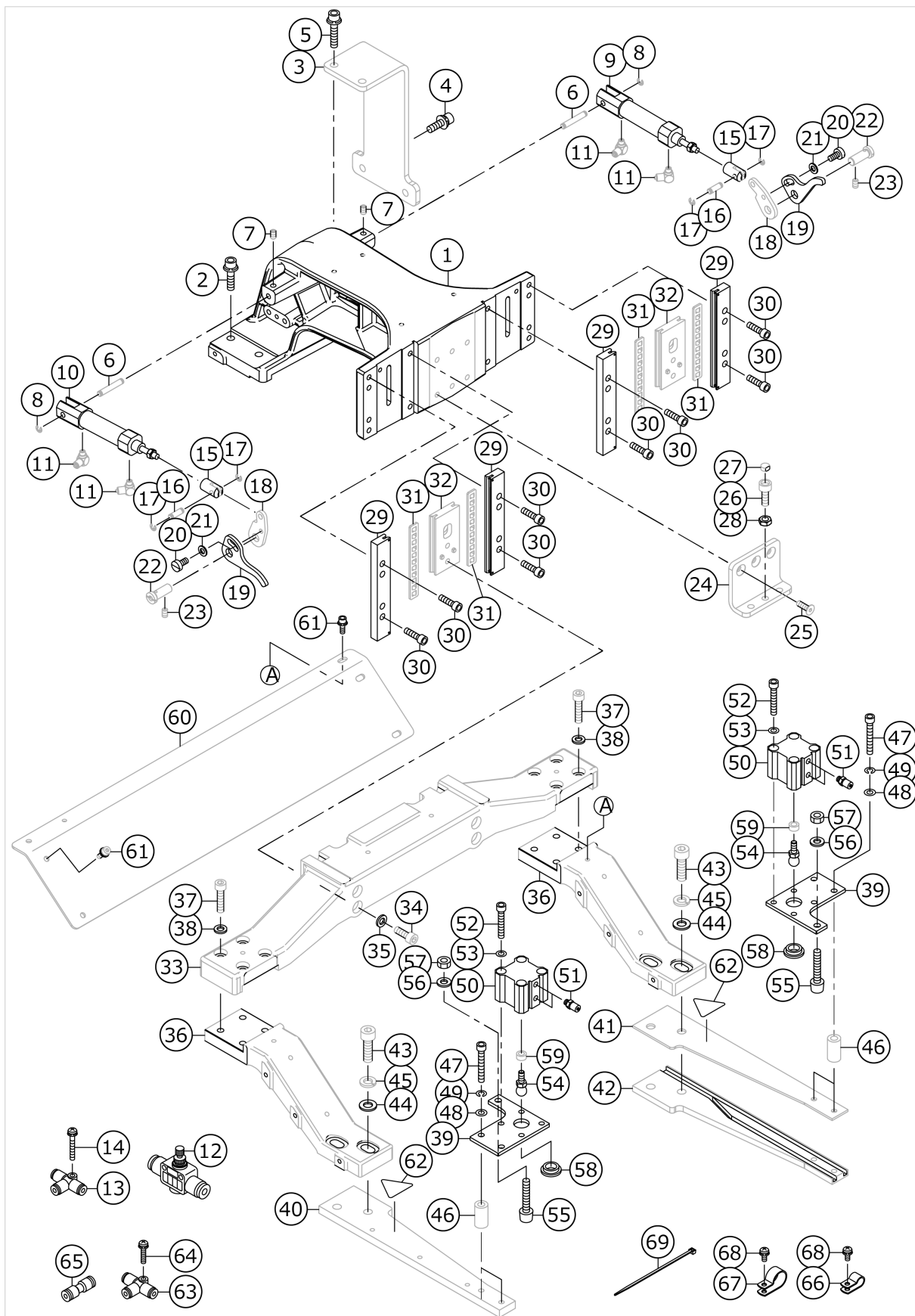

| No. | 品番          | 品名                            | 備考 | 子部品 | 消耗品 | 個数    |
|-----|-------------|-------------------------------|----|-----|-----|-------|
| 1   | 40116080    | CLOTH FEED BASE               |    |     |     | 1.00  |
| 2   | SL6062592TN | SCREW M6 L=25                 |    |     |     | 2.00  |
| 3   | 40116081    | GUARD PLATE                   |    |     |     | 1.00  |
| 4   | SL6062092TN | SCREW M6 L=20                 |    |     |     | 2.00  |
| 5   | SL6063092TN | SCREW M6 L=30                 |    |     |     | 2.00  |
| 6   | B1504210000 | CONNECTING SHAFT              |    |     |     | 2.00  |
| 7   | SM8050812TP | SCREW M5X8                    |    |     |     | 2.00  |
| 8   | RE0320000K0 | E-RING 3.2                    |    |     |     | 2.00  |
| 9   | 40105072    | UPPER BIG CLAMP CYLINDER ASSY |    |     |     | 1.00  |
| 10  | 40105073    | LOWER BIG CLAMP CYLINDER ASSY |    |     |     | 1.00  |
| 11  | PJ304040504 | UNION                         |    |     |     | 4.00  |
| 12  | PC012401000 | SPEED CONTROLLER              |    |     |     | 2.00  |
| 13  | PJ305040001 | T                             |    |     |     | 2.00  |
| 14  | SL4043091SC | SCREW M4 L=30                 |    |     |     | 1.00  |
| 15  | 40023644    | CYLINDER KNUCKLE              |    |     |     | 2.00  |
| 16  | 40023635    | CYLINDER PIN                  |    |     |     | 2.00  |
| 17  | RE0300000K0 | E-RING 3                      |    |     |     | 4.00  |
| 18  | 40032229    | LIFTING LEVER A               |    |     |     | 2.00  |
| 19  | 40085820    | LIFTING LEVER B               |    |     |     | 2.00  |
| 20  | SM6051000SP | SCREW                         |    |     |     | 2.00  |
| 21  | WP0531000SD | WASHER M5                     |    |     |     | 2.00  |
| 22  | 26023408    | FEED STUD                     |    |     |     | 2.00  |
| 23  | SM8050812TP | SCREW M5X8                    |    |     |     | 2.00  |
| 24  | 40116082    | STOPPER MOUNTING PLATE        |    |     |     | 1.00  |
| 25  | SM1051452TN | PLATE SCREW                   |    |     |     | 3.00  |
| 26  | 40009236    | STOP SCREW                    |    |     |     | 2.00  |
| 27  | B1432761000 | SWING ARM STOPPER RUBBER      |    |     |     | 2.00  |
| 28  | NS6150430SP | HEXAGONAL NUT 15/64-28        |    |     |     | 2.00  |
| 29  | 40116083    | WORK CLAMP FOOT PLATE B ASM.  |    |     |     | 4.00  |
| 30  | SM6051802TP | SCREW M5 L=18                 |    |     |     | 12.00 |
| 31  | 40116085    | BEARING                       |    |     |     | 4.00  |
| 32  | 40085830    | SLIDE PLATE ASM.              |    |     |     | 2.00  |
| 33  | 40116086    | FEEDING FRAME ARM A           |    |     |     | 1.00  |
| 34  | SM6061602TN | SCREW M6 L=16                 |    |     |     | 4.00  |
| 35  | WP0641600SC | WASHEW 6.4X12.5X1.6           |    |     |     | 4.00  |
| 36  | 40116087    | FEEDING FRAME ARM B           |    |     |     | 2.00  |
| 37  | SM6062502TN | SCREW                         |    |     |     | 8.00  |
| 38  | WP0641600SC | WASHEW 6.4X12.5X1.6           |    |     |     | 8.00  |
| 39  | G5501875000 | FITTING PLATE                 |    |     |     | 2.00  |
| 40  | G5502875000 | CLOTH PRESSER ARM LEFT        |    |     |     | 1.00  |
| 41  | G5503875000 | CLOTH PRESSER ARM RIGHT UPPER |    |     |     | 1.00  |
| 42  | G5504875000 | CLOTH PRESSER ARM RIGHT LOWER |    |     |     | 1.00  |
| 43  | SM6082502TN | SCREW                         |    |     |     | 4.00  |
| 44  | WP0841600SC | WASHER                        |    |     |     | 4.00  |
| 45  | WS0820002KN | SPRING WASHER M8              |    |     |     | 4.00  |
| 46  | 72000182    | CLOTH PRESSER ARM BUSHING     |    |     |     | 4.00  |
| 47  | SM6053502TN | HEXAGONAL-HOLE BOLT M5 L=35   |    |     |     | 4.00  |
| 48  | WP0531001SC | WASHER M5                     |    |     |     | 4.00  |
| 49  | WS0510002KN | SPRING WASHER M5              |    |     |     | 4.00  |
| 50  | PA2001004A0 | AIR CYLINDER                  |    |     |     | 2.00  |

|    |             |                                    |  |  |  |       |
|----|-------------|------------------------------------|--|--|--|-------|
| 51 | PJ032052503 | HOSE NIPPLE                        |  |  |  | 4.00  |
| 52 | SM6053002TN | SCREW M5X0.8 L=30                  |  |  |  | 8.00  |
| 53 | WS0510002KN | SPRING WASHER M5                   |  |  |  | 8.00  |
| 54 | G5511875000 | BALL                               |  |  |  | 2.00  |
| 55 | GAK01003B00 | PRESSER LIFTER STOPPER B           |  |  |  | 2.00  |
| 56 | WP0641601SC | WASHER M6                          |  |  |  | 2.00  |
| 57 | NM6060001SC | NUT M6X1 TYPE1                     |  |  |  | 2.00  |
| 58 | GLA02302000 | FULCRUM BUSHING                    |  |  |  | 2.00  |
| 59 | 11528809    | WASHER                             |  |  |  | 2.00  |
| 60 | 40116088    | STIFFENING PLATE                   |  |  |  | 1.00  |
| 61 | SL6041292TN | SCREW M4 L=12                      |  |  |  | 6.00  |
| 62 | CM300200003 | FINGER INJURY CAUTION LABEL (31.5) |  |  |  | 2.00  |
| 63 | PJ305040001 | T                                  |  |  |  | 2.00  |
| 64 | SL4042091SC | SCREW M4 L=20                      |  |  |  | 2.00  |
| 65 | PJ303040002 | STRAIGHT UNION 4                   |  |  |  | 2.00  |
| 66 | HX00150000C | CABLE CLAMP                        |  |  |  | 12.00 |
| 67 | HX00150000G | CABLE CLAMP                        |  |  |  | 13.00 |
| 68 | SL4041091SC | SCREW M4 L=10                      |  |  |  | 25.00 |
| 69 | EA9500B0100 | CABLE BAND                         |  |  |  | 6.00  |

# POCKET SET COMPONENTS

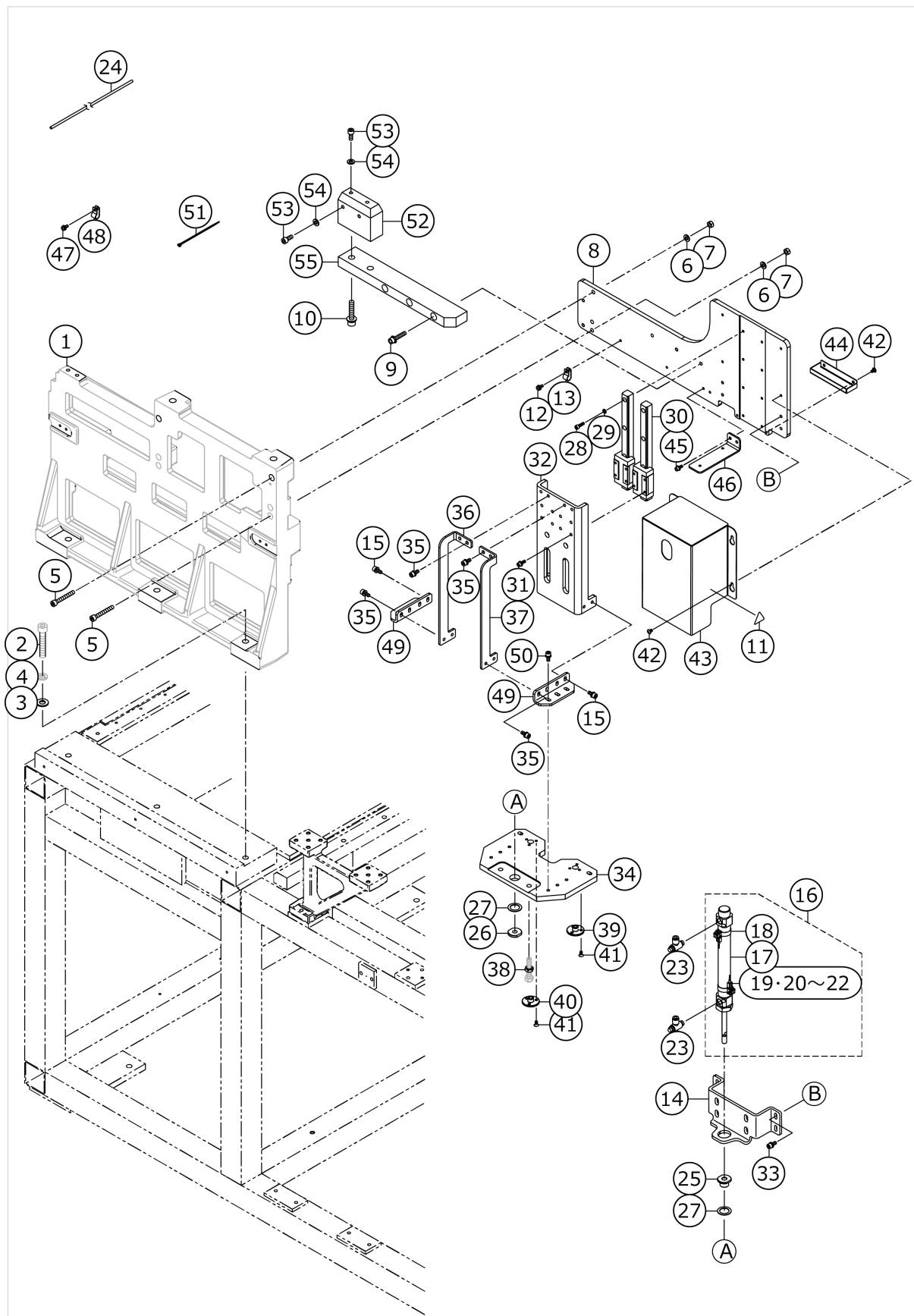

| No. | 品番          | 品名                            | 備考              | 子部品 | 消耗品 | 個数   |
|-----|-------------|-------------------------------|-----------------|-----|-----|------|
| 1   | 72000037    | MAIN BASE A                   |                 |     |     | 1.00 |
| 2   | SM6105502TN | SCREW M10 L=55                |                 |     |     | 3.00 |
| 3   | WP1052001SC | WASHER 10                     |                 |     |     | 3.00 |
| 4   | WS1020002KN | SPRING WASHER M10             |                 |     |     | 3.00 |
| 5   | SM6064502TP | SCREW M6 L=45                 |                 |     |     | 3.00 |
| 6   | WP0641601SC | WASHER                        |                 |     |     | 3.00 |
| 7   | NM6060001CP | NUT M6                        |                 |     |     | 3.00 |
| 8   | 72000038    | GUIDER_SUPPORT_PLATE          |                 |     |     | 1.00 |
| 9   | SL6063092TN | SCREW M6 L=30                 |                 |     |     | 3.00 |
| 10  | SL6084092TN | BOLT                          |                 |     |     | 2.00 |
| 11  | CM300200003 | ATTENTION LABEL               |                 |     |     | 1.00 |
| 12  | SL4041091SC | SCREW M4 L=10                 |                 |     |     | 1.00 |
| 13  | HX00150000C | CABLE CLIP                    |                 |     |     | 1.00 |
| 14  | 72000040    | SLIDER_CYLINDER_BASE_PLATE    |                 |     |     | 1.00 |
| 15  | SL6051292TN | BOLT                          |                 |     |     | 4.00 |
| 16  | 72000036    | SET CLAMP CYLINDER ASSY       |                 |     |     | 1.00 |
| 17  | PA201250400 | AIR CYLINDER                  |                 | *   |     | 1.00 |
| 18  | PA900046000 | SENSOR BAND                   |                 | *   |     | 3.00 |
| 19  | 72000117    | SENSOR_OPTION                 |                 | *   |     | 3.00 |
| 20  | 72000033    | SET_UPPER CORD ASSY           | SELECTIVE PARTS | *   |     | 1.00 |
| 21  | 72000034    | SET_LOWER CORD ASSY           | SELECTIVE PARTS | *   |     | 1.00 |
| 22  | 72000035    | SET_MIDDLE CORD ASSY          | SELECTIVE PARTS | *   |     | 1.00 |
| 23  | PC015108000 | SPEED CONTROLLER              |                 |     |     | 2.00 |
| 24  | BT0400251EB | URETHANE HOSE, BLACK          |                 |     |     | 2.00 |
| 25  | 72000041    | CYLINDER_AND_PLATE_COUPLING_A |                 |     |     | 1.00 |
| 26  | 72000042    | CYLINDER_AND_PLATE_COUPLING_B |                 |     |     | 1.00 |
| 27  | 72000046    | RUBBER_WASHER                 |                 |     |     | 2.00 |
| 28  | SM6041402TP | SCREW M4 L=14                 |                 |     |     | 8.00 |
| 29  | WP0450846SP | WASHER                        |                 |     |     | 8.00 |
| 30  | 72000045    | LM_GUIDER                     |                 |     |     | 2.00 |
| 31  | SL6041292TN | SCREW                         |                 |     |     | 8.00 |
| 32  | 72000043    | LINEAR_GUIDER_SUPPORT_PLATE   |                 |     |     | 1.00 |
| 33  | SL6051492TN | BOLT                          |                 |     |     | 4.00 |
| 34  | 72000044    | POCKET_SET_SUPPORT_PLATE      |                 |     |     | 1.00 |
| 35  | SL6051292TN | BOLT                          |                 |     |     | 8.00 |
| 36  | 72000047    | PLATE SUPPORT A               |                 |     |     | 1.00 |
| 37  | 72000048    | PLATE SUPPORT B               |                 |     |     | 1.00 |
| 38  | G6206875000 | STOPPER BOLT                  |                 |     |     | 2.00 |
| 39  | G6028875000 | GAUGER PIN HOLDER             |                 |     |     | 1.00 |
| 40  | G6029875000 | GAUGER PIN HOLDER B           |                 |     |     | 1.00 |
| 41  | SM1040801SC | SCREW M4X0.7 L=8              |                 |     |     | 6.00 |
| 42  | SM0040601SA | SCREW                         |                 |     |     | 6.00 |
| 43  | 72000051    | LM GUIDER COVER               |                 |     |     | 1.00 |
| 44  | 72000050    | OIL COVER                     |                 |     |     | 1.00 |
| 45  | SL6041092TN | SCREW                         |                 |     |     | 2.00 |
| 46  | 72000049    | CABLE_SUPPORT                 |                 |     |     | 1.00 |
| 47  | SL4041091SC | SCREW M4 L=10                 |                 |     |     | 1.00 |



|    |             |                 |  |  |  |      |
|----|-------------|-----------------|--|--|--|------|
| 48 | HX00150000C | CABLE CLIP      |  |  |  | 1.00 |
| 49 | 72000132    | PLATE_SUPPORT_C |  |  |  | 2.00 |
| 50 | SL6051292TN | BOLT            |  |  |  | 6.00 |
| 51 | EA9500B0100 | CABLE BAND      |  |  |  | 1.00 |
| 52 | 72000130    | SUPPORT_BLOCK_A |  |  |  | 1.00 |
| 53 | SM6061402TP | SCREW M6 L=14   |  |  |  | 4.00 |
| 54 | WP0641601SC | WASHER          |  |  |  | 4.00 |
| 55 | 72000131    | SUPPORT_BLOCK_B |  |  |  | 1.00 |

# FORM PLATE MECHANISM COMPONENTS

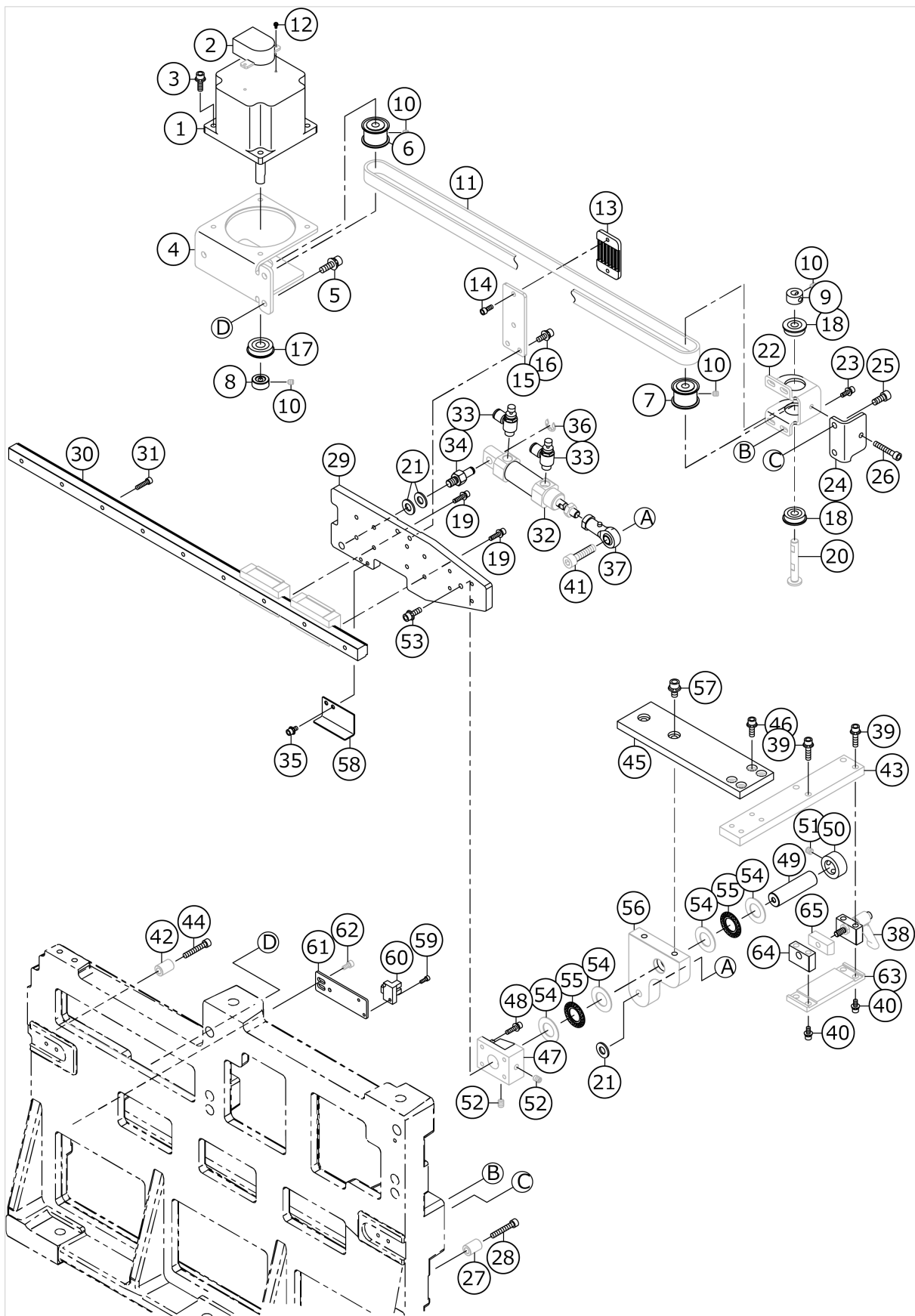

| No. | 品番          | 品名                          | 備考 | 子部品 | 消耗品 | 個数   |
|-----|-------------|-----------------------------|----|-----|-----|------|
| 1   | 40071944    | STEPPING MOTOR              |    |     |     | 1.00 |
| 2   | HD002780000 | SENSOR                      |    |     |     | 1.00 |
| 3   | SL6051692TN | SCREW M5 L=16               |    |     |     | 4.00 |
| 4   | 40116429    | MOTOR FITTING PLATE         |    |     |     | 1.00 |
| 5   | SL6062092TN | SCREW M6 L=20               |    |     |     | 3.00 |
| 6   | 40116430    | DRIVE SPROCKET              |    |     |     | 1.00 |
| 7   | 40116431    | DRIVEN SPROCKET             |    |     |     | 1.00 |
| 8   | CS1000881TP | THRUST COLLAR D=10 W=8      |    |     |     | 1.00 |
| 9   | CS0800971TP | THRUST COLLAR D=8 W=9       |    |     |     | 1.00 |
| 10  | SM8050602TP | SCREW M5 L=6                |    |     |     | 8.00 |
| 11  | 40116432    | PATTERN BOARD TIMING BELT   |    |     |     | 1.00 |
| 12  | SL4020591SC | SCREW M2 L=5                |    |     |     | 2.00 |
| 13  | 40032219    | BELT RECEIVER               |    |     |     | 1.00 |
| 14  | SL6051492TN | SCREW M5 L=14               |    |     |     | 2.00 |
| 15  | 40116433    | BELT RECEIVER FITTING PLATE |    |     |     | 1.00 |
| 16  | SL6051492TN | SCREW M5 L=14               |    |     |     | 2.00 |
| 17  | SB110001300 | BEARING                     |    |     |     | 1.00 |
| 18  | SB108000500 | BEARING                     |    |     |     | 2.00 |
| 19  | SL6041692TN | SCREW M4 L=16               |    |     |     | 8.00 |
| 20  | 40116435    | DRIVEN SPROCKET SHAFT       |    |     |     | 1.00 |
| 21  | WP0841601SC | WASHER M8                   |    |     |     | 3.00 |
| 22  | 40077991    | X DRIVEN BRACKET            |    |     |     | 1.00 |
| 23  | SL6041292TN | SCREW M4 L=12               |    |     |     | 4.00 |
| 24  | 40116436    | PRESSER BASE PLATE          |    |     |     | 1.00 |
| 25  | SM6061402TN | SCREW                       |    |     |     | 2.00 |
| 26  | SM6053002TN | SCREW M5X0.8 L=30           |    |     |     | 1.00 |
| 27  | GAC01002A00 | COLLAR                      |    |     |     | 1.00 |
| 28  | SM6053002TN | SCREW M5X0.8 L=30           |    |     |     | 1.00 |
| 29  | 40116437    | FORM PLATE SLIDER PLATE     |    |     |     | 1.00 |
| 30  | 40116438    | CARRIER SLIDE GUIDE         |    |     |     | 1.00 |
| 31  | SM6041602TP | SCREW M4X0.7 L=16           |    |     |     | 9.00 |
| 32  | PA200051100 | AIR CYLINDER                |    |     |     | 1.00 |
| 33  | PC015108000 | SPEED CONTROLLER            |    |     |     | 2.00 |
| 34  | 40035137    | CYLINDER SHAFT B            |    |     |     | 1.00 |
| 35  | SL6040892TN | SCREW M4 L=8                |    |     |     | 2.00 |
| 36  | RE0700000K0 | E-RING 7                    |    |     |     | 1.00 |
| 37  | 40035314    | ROD END                     |    |     |     | 1.00 |
| 38  | G60168700A0 | LOOK LEVER SHAFT B ASM.     |    |     |     | 1.00 |
| 39  | SL6062092TN | SCREW M6 L=20               |    |     |     | 4.00 |
| 40  | SM6061202TN | SCREW                       |    |     |     | 4.00 |
| 41  | SM6083002TP | SCREW M8 L=30               |    |     |     | 1.00 |
| 42  | 40011758    | SYNCHRONIZER BASE COLLAR    |    |     |     | 1.00 |
| 43  | 40116440    | CARRIER SLIDE ARM A         |    |     |     | 1.00 |
| 44  | SM6064002TP | SCREW M6 L=40               |    |     |     | 1.00 |
| 45  | 40116441    | CARRIER SLIDE ARM B         |    |     |     | 1.00 |
| 46  | SL6051692TN | SCREW M5 L=16               |    |     |     | 4.00 |
| 47  | 40116442    | CARRIER BOSS BLOCK          |    |     |     | 1.00 |
| 48  | SL6041692TN | SCREW M4 L=16               |    |     |     | 4.00 |
| 49  | 40116443    | CARRIER SHAFT               |    |     |     | 1.00 |
| 50  | CS1601211TH | THRUST COLLAR D=16 W=12     |    |     |     | 1.00 |

|    |             |                                 |  |  |  |      |
|----|-------------|---------------------------------|--|--|--|------|
| 51 | SS8660612TP | SCREW 1/4-40 L=6                |  |  |  | 2.00 |
| 52 | SM8060812TP | SCREW M6 L=8                    |  |  |  | 2.00 |
| 53 | SL6051692TN | SCREW M5 L=16                   |  |  |  | 1.00 |
| 54 | G5523880000 | THRUST WASHER B                 |  |  |  | 4.00 |
| 55 | SB616000100 | BEARING                         |  |  |  | 2.00 |
| 56 | 40116444    | CARRIER SRIDE ARM C             |  |  |  | 1.00 |
| 57 | SL6061292TN | SCREW M6 L=12                   |  |  |  | 2.00 |
| 58 | 72000127    | SENSOR_PLATE                    |  |  |  | 1.00 |
| 59 | SM6030802TN | SCREW                           |  |  |  | 1.00 |
| 60 | HD00057000A | SENSOR                          |  |  |  | 1.00 |
| 61 | 72000128    | X_SENSOR_INSTALLING_PLATE       |  |  |  | 1.00 |
| 62 | SM6040802TN | SCREW M4X0.7 L=8                |  |  |  | 2.00 |
| 63 | G6108870000 | ONE-TOUCH BASE PLATE B          |  |  |  | 1.00 |
| 64 | G6012870000 | ONE TOUCH BASE CONNECTING PLATE |  |  |  | 1.00 |
| 65 | G6014870000 | ONE TOUCH LOCK METAL B          |  |  |  | 1.00 |

# SUCTION DEVICE COMPONENTS

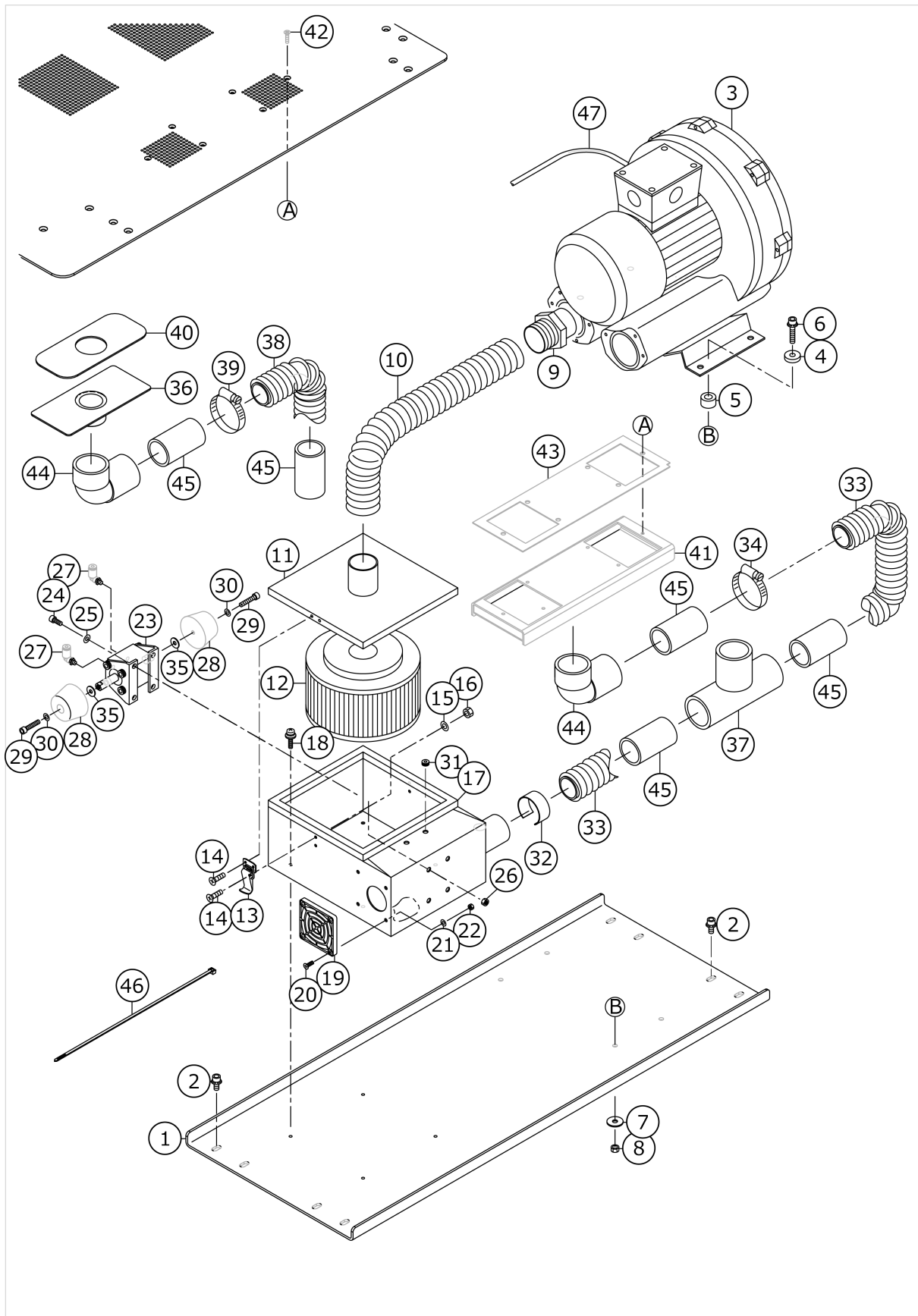

| No. | 品番           | 品名                       | 備考 | 子部品 | 消耗品 | 個数   |
|-----|--------------|--------------------------|----|-----|-----|------|
| 1   | 40116165     | CLOTH SUCTION BASE PLATE |    |     |     | 1.00 |
| 2   | SL6061492TN  | SCREW M6 L=14            |    |     |     | 8.00 |
| 3   | KM000000510  | BLOWER MOTOR             |    |     |     | 1.00 |
| 4   | B4420373000  | CUSHION                  |    |     |     | 4.00 |
| 5   | B1123205000  | RUBBER PAD               |    |     |     | 4.00 |
| 6   | SL6063042TN  | SCREW M6 L=30            |    |     |     | 4.00 |
| 7   | WP0651646SC  | WASHER                   |    |     |     | 4.00 |
| 8   | NM6060001SC  | NUT M6X1 TYPE1           |    |     |     | 4.00 |
| 9   | G5345172000  | BLOWER JOINT             |    |     |     | 1.00 |
| 10  | G5344172000  | VACUUM HOSE              |    |     |     | 1.00 |
| 11  | GMC100050A0  | TOP COVER ASM.           |    |     |     | 1.00 |
| 12  | GMC10004000  | FILTER ELEMENT           |    |     |     | 1.00 |
| 13  | GMC10007000  | METAL FITTINGS           |    |     |     | 2.00 |
| 14  | SM1030801SC  | SCREW M3 L=8             |    |     |     | 8.00 |
| 15  | WP0320501SC  | WASHER M3                |    |     |     | 4.00 |
| 16  | NM6030001SC  | NUT M3X0.5 TYPE1         |    |     |     | 4.00 |
| 17  | G62528750A0  | FILTER BOX ASM.          |    |     |     | 1.00 |
| 18  | SL4040891SC  | SCREW M4X8               |    |     |     | 4.00 |
| 19  | HM000550010  | FAN MOTOR                |    |     |     | 1.00 |
| 20  | SM1041201SC  | SCREW M4 L=12            |    |     |     | 4.00 |
| 21  | WP0430801SC  | WASHER M4                |    |     |     | 4.00 |
| 22  | NM6040001SC  | NUT M4X0.7 TYPE1         |    |     |     | 4.00 |
| 23  | PA200201100  | CYLINDER                 |    |     |     | 1.00 |
| 24  | SM6051202TN  | SCREW M5X0.8 L=12        |    |     |     | 4.00 |
| 25  | WP0531001SC  | WASHER M5                |    |     |     | 4.00 |
| 26  | NM6050001SC  | NUT M5X0.8 TYPE1         |    |     |     | 4.00 |
| 27  | PJ304040504  | UNION                    |    |     |     | 2.00 |
| 28  | G6253875000  | VACUUM CHANGE RUBBER     |    |     |     | 2.00 |
| 29  | SM6052502TN  | SCREW                    |    |     |     | 2.00 |
| 30  | WP0531001SC  | WASHER M5                |    |     |     | 2.00 |
| 31  | HX000550000  | GROMMET                  |    |     |     | 2.00 |
| 32  | G5171136000  | VACUUM CONTROL PLATE     |    |     |     | 1.00 |
| 33  | GMC16005000  | HOSE (L)                 |    |     |     | 1.00 |
| 34  | G5176136000  | HOSE BAND                |    |     |     | 4.00 |
| 35  | WP0501046SC  | WASHER 5X14X1            |    |     |     | 2.00 |
| 36  | 72000083     | MAGNET_PIPE              |    |     |     | 1.00 |
| 37  | 72000079     | T_PIPE                   |    |     |     | 1.00 |
| 38  | GMC16005000  | HOSE (L)                 |    |     |     | 1.00 |
| 39  | G5176136000  | HOSE BAND                |    |     |     | 4.00 |
| 40  | 72000118     | VACUUM_MAGNET            |    |     |     | 1.00 |
| 41  | G6207875000A | VACUUM BOX               |    |     |     | 1.00 |
| 42  | SM1041601SC  | SCREW M4X0.7 L=16        |    |     |     | 6.00 |
| 43  | G6208875000A | PACKING                  |    |     |     | 1.00 |
| 44  | G6211875000  | VACUUM BOX ELBOW         |    |     |     | 2.00 |
| 45  | 25023300     | PIPE                     |    |     |     | 5.00 |
| 46  | G5453161000  | CABLE BAND               |    |     |     | 3.00 |
| 47  | 40122398     | MOTOR POWER CORD ASSY    |    |     |     | 1.00 |

# AIR PRESSURE COMPONENTS

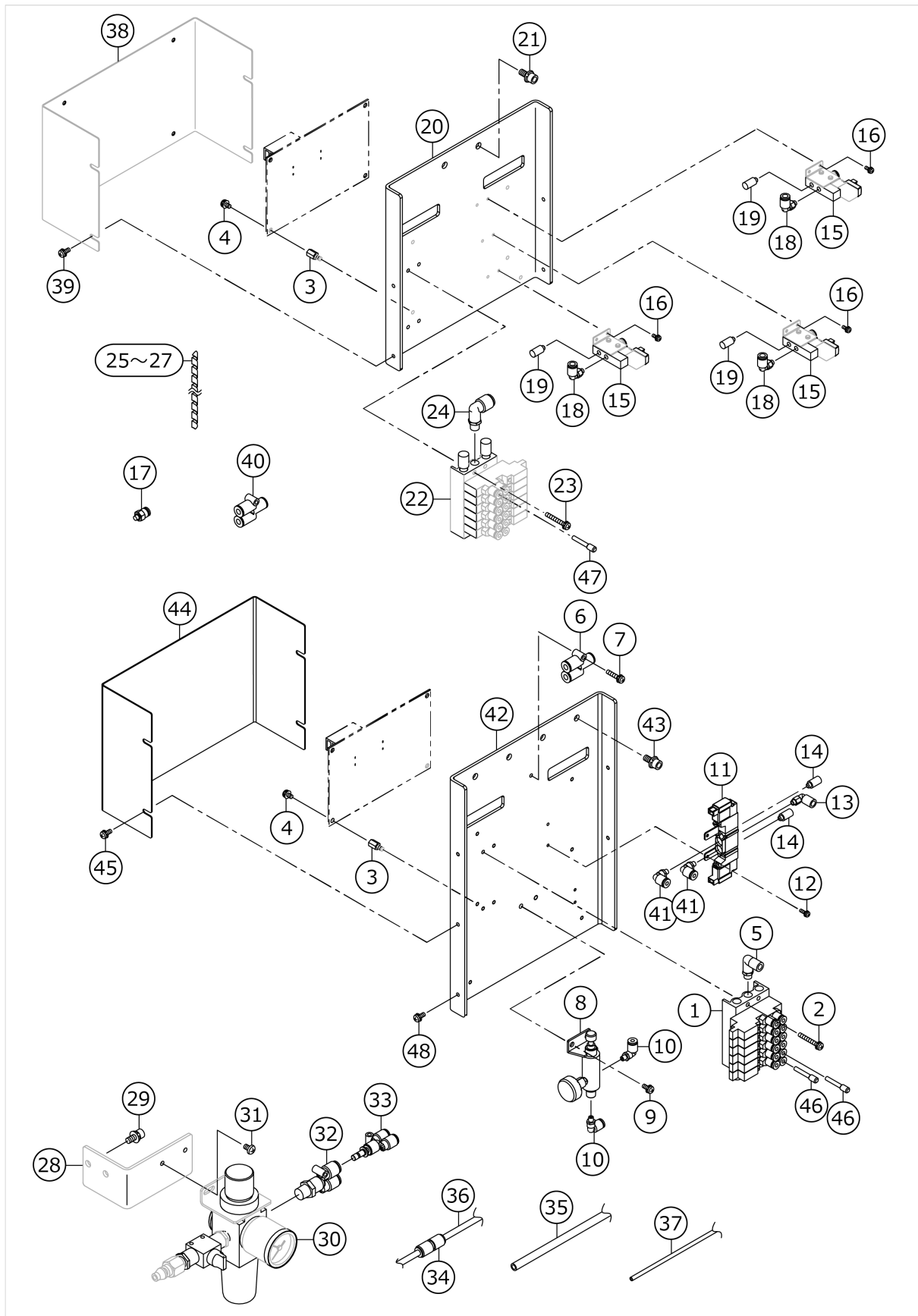

| No. | 品番          | 品名                                | 備考 | 子部品 | 消耗品 | 個数     |
|-----|-------------|-----------------------------------|----|-----|-----|--------|
| 1   | 40116208    | ASSY MANIFOLD VALVE 6             |    |     |     | 1.00   |
| 2   | SL4043091SC | SCREW M4 L=30                     |    |     |     | 4.00   |
| 3   | HX003390000 | SPACER                            |    |     |     | 8.00   |
| 4   | SL4040881SC | SCREW M4 L=8                      |    |     |     | 8.00   |
| 5   | PJ304065101 | ELBOW UNION 6XPT1/8               |    |     |     | 1.00   |
| 6   | PJ308060003 | UNION Y                           |    |     |     | 1.00   |
| 7   | SL4042091SC | SCREW M4 L=20                     |    |     |     | 1.00   |
| 8   | PC0205010A0 | MINIATURE DECOMPRESSION VALVE     |    |     |     | 1.00   |
| 9   | SL4051091SC | SCREW M5 L=10                     |    |     |     | 2.00   |
| 10  | PJ304040504 | UNION                             |    |     |     | 2.00   |
| 11  | PV150215000 | 5-PORT SOLENOID VALVE             |    |     |     | 1.00   |
| 12  | SL4031091SC | SCREW M3 L=10                     |    |     |     | 2.00   |
| 13  | PJ304060502 | ELBOW UNION 6XM5                  |    |     |     | 1.00   |
| 14  | PX050501000 | SILENCER                          |    |     |     | 2.00   |
| 15  | PV130600100 | 3-PORT SOLENOID VALVE             |    |     |     | 3.00   |
| 16  | SL4030891SC | SCREW M3 L=8                      |    |     |     | 6.00   |
| 17  | PJ301060503 | HALF UNION                        |    |     |     | 1.00   |
| 18  | PJ304040505 | UNION                             |    |     |     | 3.00   |
| 19  | PX050501000 | SILENCER                          |    |     |     | 3.00   |
| 20  | 40116209    | ASSY MANIFOLD VALVE SPPORT PLATE  |    |     |     | 1.00   |
| 21  | SL6061492TN | SCREW M6 L=14                     |    |     |     | 2.00   |
| 22  | 40116208    | ASSY MANIFOLD VALVE 6             |    |     |     | 1.00   |
| 23  | SL4043091SC | SCREW M4 L=30                     |    |     |     | 4.00   |
| 24  | PJ304065101 | ELBOW UNION 8XPT1/8               |    |     |     | 1.00   |
| 25  | HX003140000 | SPIRAL TUBE                       |    |     |     | 1.00   |
| 26  | HX00314000A | SPIRAL TUBE                       |    |     |     | 3.00   |
| 27  | HX00314000B | SPIRAL TUBE                       |    |     |     | 7.00   |
| 28  | 40116210    | FILTER INSTALLING PLATE           |    |     |     | 1.00   |
| 29  | SL6061492TN | SCREW M6 L=14                     |    |     |     | 2.00   |
| 30  | 40088208    | FILTER REGULATOR ASSY             |    |     |     | 1.00   |
| 31  | SM4050801SC | SCREW M5X0.8 L=8                  |    |     |     | 2.00   |
| 32  | PJ308085202 | BRANCH Y                          |    |     |     | 1.00   |
| 33  | PJ308080004 | DIFFERENT DIAMETER BRANCH UNION Y |    |     |     | 1.00   |
| 34  | PJ303060001 | STRAIGHT UNION 6                  |    |     |     | 1.00   |
| 35  | BT0800501EB | URETHANE TUBE BLACK 8X5           |    |     |     | 3.00   |
| 36  | BT0600401EB | URETHANE TUBE BLACK 6X4           |    |     |     | 37.70  |
| 37  | BT0400251EB | URETHANE TUBE BLACK 4X2.5         |    |     |     | 111.00 |
| 38  | 40116212    | INT BOAD COVER B                  |    |     |     | 1.00   |
| 39  | SL4041091SC | SCREW M4 L=10                     |    |     |     | 4.00   |
| 40  | PJ308060003 | Y UNION                           |    |     |     | 1.00   |
| 41  | PJ304040504 | ELBOW UNION                       |    |     |     | 2.00   |
| 42  | 72000057    | ASSY_MANIFOLD_VALVE_SUPPORT_PLATE |    |     |     | 1.00   |
| 43  | SL6061492TN | BOLT                              |    |     |     | 2.00   |
| 44  | 72000058    | INT BOARD COVER B                 |    |     |     | 1.00   |
| 45  | SL4041091SC | SCREW M4 L=10                     |    |     |     | 4.00   |
| 46  | PX500014000 | PLUG                              |    |     |     | 2.00   |
| 47  | PX500014000 | PLUG                              |    |     |     | 1.00   |
| 48  | SL4041091SC | SCREW M4 L=10                     |    |     |     | 1.00   |



# BOBBIN WINDER COMPONENTS

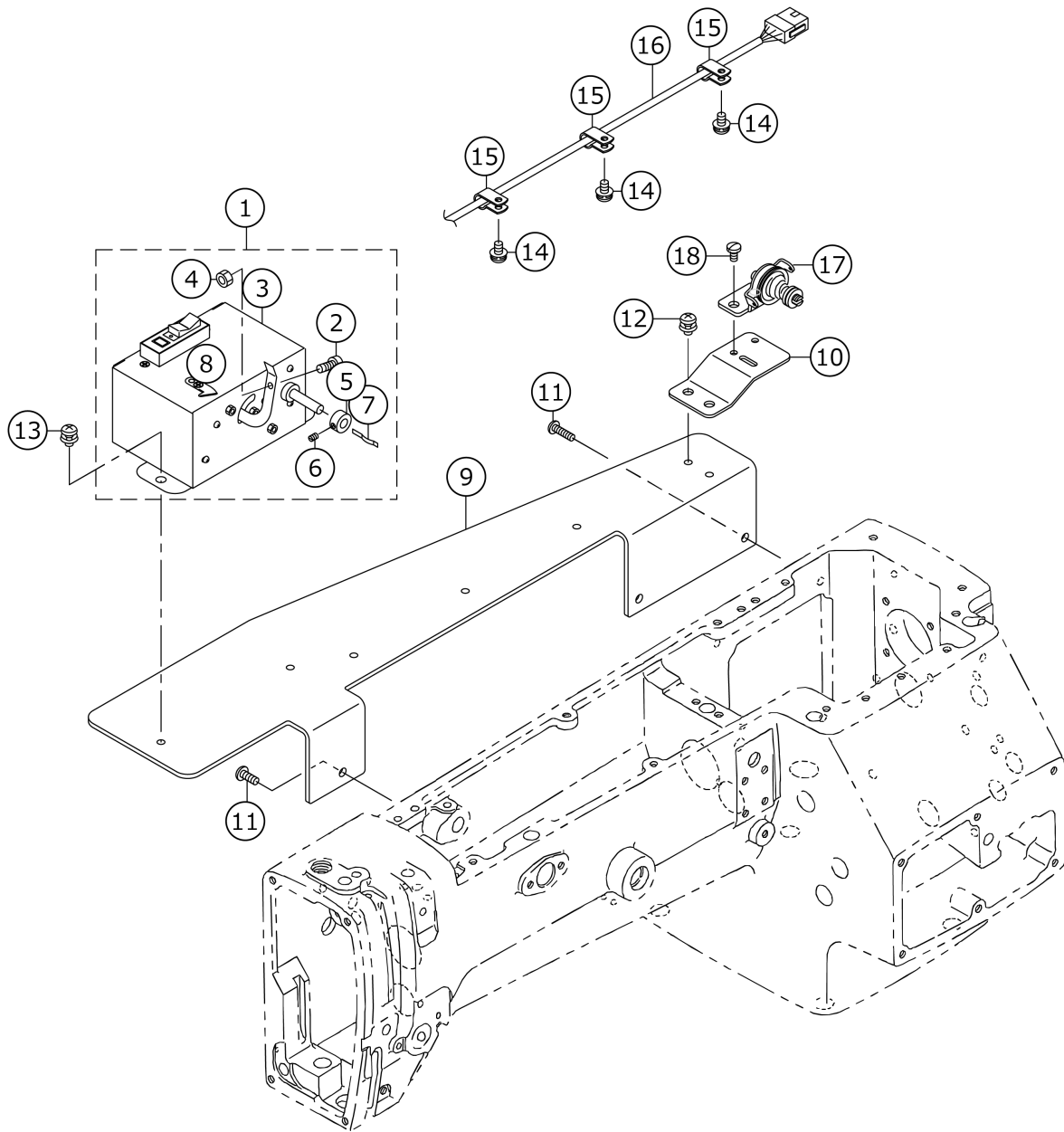

| No. | 品番          | 品名                            | 備考 | 子部品 | 消耗品 | 個数   |
|-----|-------------|-------------------------------|----|-----|-----|------|
| 1   | G80318750A0 | BOBBIN WINDER ASM.            |    |     |     | 1.00 |
| 2   | G8031875000 | BOBBIN PRESSER BOSS           |    | *   |     | 1.00 |
| 3   | 13870258    | BOBBIN THREAD WIDING DEVICE   |    | *   |     | 1.00 |
| 4   | NS6110420SP | NUT 11/64-40                  |    | *   |     | 1.00 |
| 5   | CS0640611SP | THRUST HOLDER                 |    | *   |     | 1.00 |
| 6   | SS8090530TP | SCREW 9/64-40 L= 5.0          |    | *   |     | 1.00 |
| 7   | B3212761000 | LATCH SPRING                  |    | *   |     | 1.00 |
| 8   | 10502300    | THREAD CUTTER                 |    | *   |     | 1.00 |
| 9   | G8033875000 | BOBBIN DEVICE FITTING PLATE   |    |     |     | 1.00 |
| 10  | G3216270000 | BOBBIN BASE                   |    |     |     | 1.00 |
| 11  | SS4121615SP | SCREW 3/16-28 L=16            |    |     |     | 3.00 |
| 12  | SL4051091SC | SCREW M5X0.8 L=10             |    |     |     | 2.00 |
| 13  | SL4051091SC | SCREW M5X0.8 L=10             |    |     |     | 2.00 |
| 14  | SL4051091SC | SCREW M5X0.8 L=10             |    |     |     | 3.00 |
| 15  | HX00150000C | CABLE CLIP                    |    |     |     | 3.00 |
| 16  | G80328750A0 | BOBBIN POWER SOURCE CORD ASM. |    |     |     | 1.00 |
| 17  | 13889951    | BOBBIN GUIDE ASM.             |    |     |     | 1.00 |
| 18  | SS7110840SP | SCREW 11/64-40 L=7.8          |    |     |     | 2.00 |

# STACKER COMPONENTS

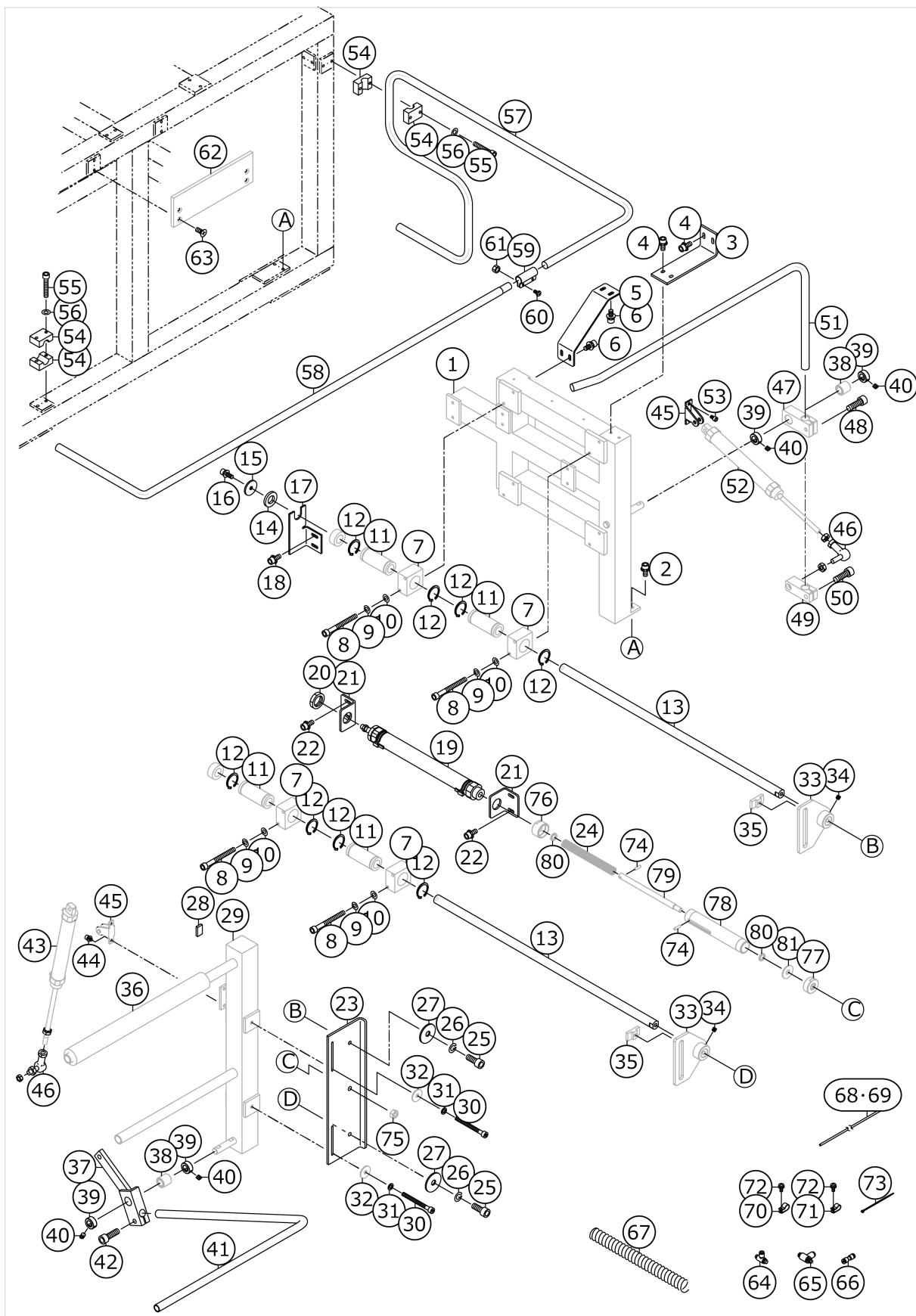

| No. | 品番          | 品名                         | 備考 | 子部品 | 消耗品 | 個数   |
|-----|-------------|----------------------------|----|-----|-----|------|
| 1   | 40116178    | STACKER BASE ASSY          |    |     |     | 1.00 |
| 2   | SL6061492TN | SCREW M6 L=14              |    |     |     | 2.00 |
| 3   | 40116179    | FITTING PLATE A            |    |     |     | 1.00 |
| 4   | SL6061492TN | SCREW M6 L=14              |    |     |     | 4.00 |
| 5   | 40116180    | FITTING PLATE B            |    |     |     | 1.00 |
| 6   | SL6061492TN | SCREW M6 L=14              |    |     |     | 4.00 |
| 7   | 40116181    | SLIDER SHAFT BLOCK         |    |     |     | 4.00 |
| 8   | SM6066052TP | SCREW M6 L=60              |    |     |     | 8.00 |
| 9   | WS0610002KN | SPRING WASHER M6           |    |     |     | 8.00 |
| 10  | WP0641601SC | WASHER M6                  |    |     |     | 8.00 |
| 11  | 40116182    | SLIDER SHAFT BUSHING       |    |     |     | 4.00 |
| 12  | RC3781518KP | C-RING 35 (30)             |    |     |     | 8.00 |
| 13  | 40116183    | SLODER SHAFT               |    |     |     | 2.00 |
| 14  | 40116184    | STOPPER RUBBER             |    |     |     | 1.00 |
| 15  | 40074011    | CHUCK PLATE                |    |     |     | 1.00 |
| 16  | SL6082092TN | SCREW M8 L=20              |    |     |     | 1.00 |
| 17  | 40116185    | STOPPER PLATE              |    |     |     | 1.00 |
| 18  | SL6061492TN | SCREW M6 L=14              |    |     |     | 2.00 |
| 19  | 40105074    | FRONT BEHIND CYLINDER ASSY |    |     |     | 1.00 |
| 20  | NM6260810SC | NUT M26                    |    |     |     | 1.00 |
| 21  | 40116186    | SLIDER CYLINDER BASE PLATE |    |     |     | 2.00 |
| 22  | SL6061492TN | SCREW M6 L=14              |    |     |     | 4.00 |
| 23  | 40116187    | CLOTH FEED TUBE JOINT      |    |     |     | 1.00 |
| 24  | 40116202    | SPRING                     |    |     |     | 1.00 |
| 25  | SM6082002TP | SCREW M8 L=20              |    |     |     | 2.00 |
| 26  | WS0822010KP | SPRING WASHER 8.2X15X2     |    |     |     | 2.00 |
| 27  | WP0852086SC | WASHER M8                  |    |     |     | 2.00 |
| 28  | 40039896    | CUSHION                    |    |     |     | 3.00 |
| 29  | 40116188    | STAND TUBE ASSY            |    |     |     | 1.00 |
| 30  | SM6088502TP | SCREW M8 L=85              |    |     |     | 2.00 |
| 31  | WS0861410KR | SPRING WASHER 8.6X15X1.4   |    |     |     | 2.00 |
| 32  | WP0852086SC | WASHER M8                  |    |     |     | 2.00 |
| 33  | 40116519    | CLOTH FEED TUBE JOINT A    |    |     |     | 2.00 |
| 34  | SM8080812TP | SCREW M8X8                 |    |     |     | 4.00 |
| 35  | 40116518    | SCREW STOPPER              |    |     |     | 2.00 |
| 36  | 40035143    | CLAMP BASE CUSHION         |    |     |     | 1.00 |
| 37  | 40116189    | CLAMP BAR BASE             |    |     |     | 1.00 |
| 38  | 40035147    | METAL                      |    |     |     | 2.00 |
| 39  | CS1501171TP | THRUST COLLAR D=15 W=11    |    |     |     | 4.00 |
| 40  | SM8060602TP | SCREW M6X6                 |    |     |     | 8.00 |
| 41  | 40116190    | CLAMP BAR                  |    |     |     | 1.00 |
| 42  | SM6082502TP | SCREW M8 L=25              |    |     |     | 1.00 |
| 43  | 40105075    | STACKER FULL CYLINDER ASSY |    |     |     | 1.00 |
| 44  | SL6061042TN | SCREW M6 L=10              |    |     |     | 2.00 |
| 45  | PA900060000 | CLEVIS HOLDER              |    |     |     | 2.00 |
| 46  | G6118870000 | SHAPE REMOVING BALL        |    |     |     | 2.00 |
| 47  | 40116191    | BRUSH BAR ROD              |    |     |     | 1.00 |
| 48  | SM6082502TP | SCREW M8 L=25              |    |     |     | 1.00 |
| 49  | 40116192    | BRUSH BAR BRACKET          |    |     |     | 1.00 |
| 50  | SM6082502TP | SCREW M8 L=25              |    |     |     | 1.00 |

|    |             |                             |  |  |  |       |
|----|-------------|-----------------------------|--|--|--|-------|
| 51 | 40116193    | CLOYH BRUSH BAR             |  |  |  | 1.00  |
| 52 | 40105076    | DRIVE AWAY CYLINDER ASSY    |  |  |  | 1.00  |
| 53 | SM6061002TP | SCREW M6 L=10               |  |  |  | 2.00  |
| 54 | G7524870000 | PIPE CLAMP MAIN BODY        |  |  |  | 4.00  |
| 55 | SM6063502TN | HEXAGONAL-HOLE BOLT M6 L=35 |  |  |  | 4.00  |
| 56 | WP0641600SC | WASHEW 6.4X12.5X1.6         |  |  |  | 4.00  |
| 57 | 40116194    | SAFTY BAR A                 |  |  |  | 1.00  |
| 58 | 40116195    | SAFTY BAR B                 |  |  |  | 1.00  |
| 59 | 22931307    | SPOOL REST ROD JOINT        |  |  |  | 1.00  |
| 60 | SM4051001SN | SCREW M5                    |  |  |  | 2.00  |
| 61 | NM6050001SE | NUT M5X0.8 TYPE1            |  |  |  | 2.00  |
| 62 | 40116196    | CLOTHES STOPPER             |  |  |  | 1.00  |
| 63 | SM1061401SE | SCREW M6 L=14               |  |  |  | 4.00  |
| 64 | PC015108000 | SPEED CONTROLLER            |  |  |  | 4.00  |
| 65 | PC015106000 | SPEED CONTROLLER            |  |  |  | 2.00  |
| 66 | PJ303040002 | STRAIGHT UNION 4            |  |  |  | 2.00  |
| 67 | G5611341000 | SPIRAL TUBE                 |  |  |  | 1.00  |
| 68 | BT0400251EB | URETHANE TUBE BLACK 4X2.5   |  |  |  | 7.00  |
| 69 | BT0600401EB | URETHANE TUBE BLACK 6X4     |  |  |  | 3.00  |
| 70 | HX00150000E | CABLE CLAMP                 |  |  |  | 14.00 |
| 71 | HX00150000D | CABLE CLAMP                 |  |  |  | 12.00 |
| 72 | SL4041091SC | SCREW M4 L=10               |  |  |  | 26.00 |
| 73 | EA9500B0100 | CABLE BAND                  |  |  |  | 10.00 |
| 74 | 40116197    | PIN                         |  |  |  | 2.00  |
| 75 | NM6100001SC | NUT M10X1.5 TYPE1           |  |  |  | 1.00  |
| 76 | 40116198    | HOUSING CAP A               |  |  |  | 1.00  |
| 77 | 40116199    | HOUSING CAP B               |  |  |  | 1.00  |
| 78 | 40116200    | HOUSING PIPE                |  |  |  | 1.00  |
| 79 | 40116201    | GUIDE SHAFT                 |  |  |  | 1.00  |
| 80 | WP1221016SP | WASHER                      |  |  |  | 2.00  |
| 81 | GAK33032000 | SOLENOID RUBBER             |  |  |  | 1.00  |

# OPERATION PANEL COMPONENTS

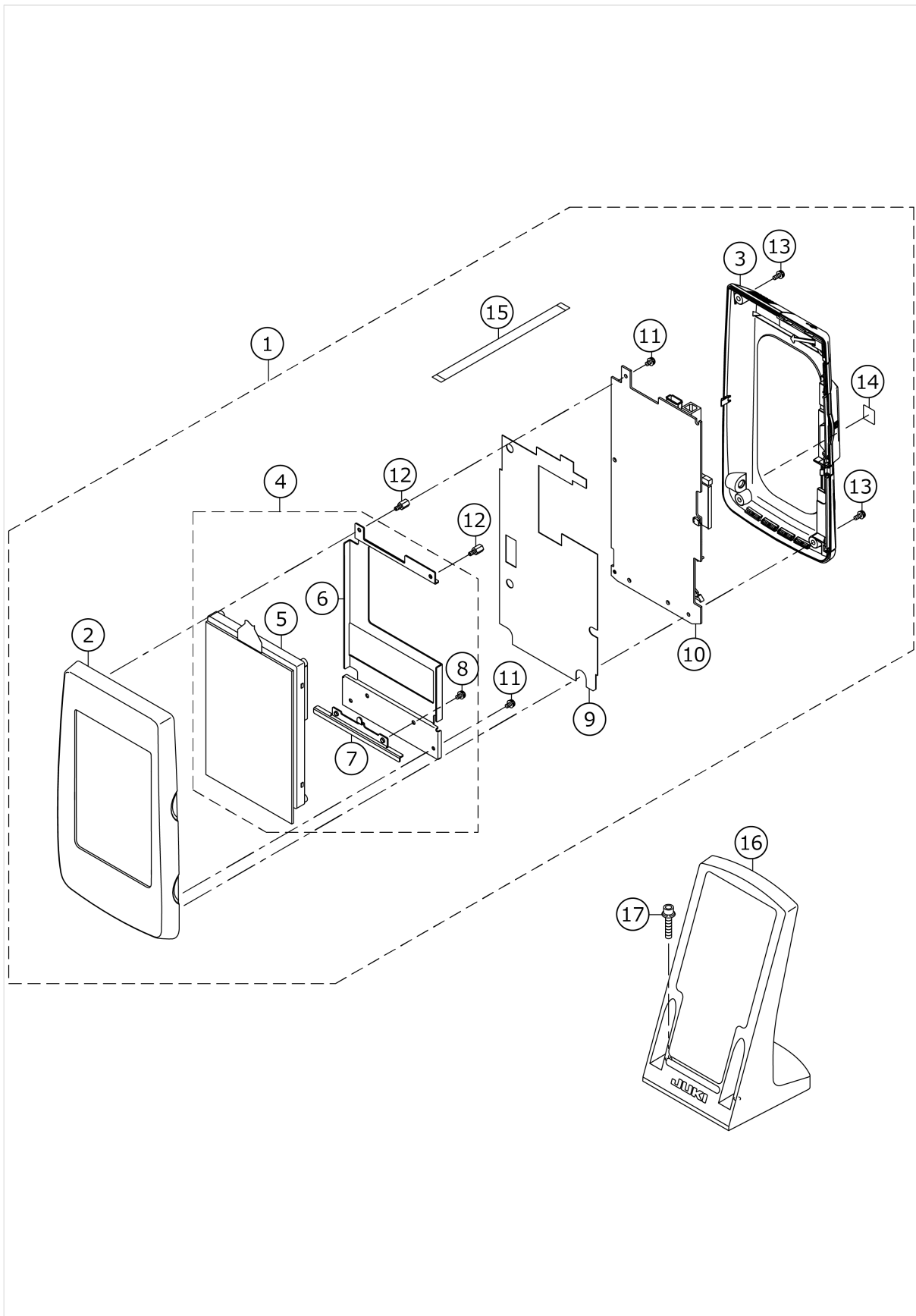

| No. | 品番          | 品名                               | 備考                              | 子部品 | 消耗品 | 個数   |
|-----|-------------|----------------------------------|---------------------------------|-----|-----|------|
| 1   | 72000020    | IP-420 TYPE Q / n                |                                 |     |     | 1.00 |
| 2   | 40078163    | FRONT CASE                       |                                 | *   |     | 1.00 |
| 3   | 40080799    | REAR CASE ASSY                   |                                 | *   |     | 1.00 |
| 4   | 40080800    | LCD ASSY                         |                                 | *   |     | 1.00 |
| 5   | 40086541    | LCD TOUCH PANEL ASSY             | TECHNICAL INFORMATION (A16-029) | *   |     | 1.00 |
| 6   | 40083668    | LCD BRACKET                      | TECHNICAL INFORMATION (A16-029) | *   |     | 1.00 |
| 7   | 40083666    | LCD STAY                         |                                 | *   |     | 1.00 |
| 8   | SL4030681SC | SCREW M3 L=6                     |                                 | *   |     | 2.00 |
| 9   | 40078168    | INSULATION SHEET                 |                                 | *   |     | 1.00 |
| 10  | 40083960    | PANEL PCB ASSY                   |                                 | *   |     | 1.00 |
| 11  | SL4030681SC | SCREW M3 L=6                     |                                 | *   |     | 3.00 |
| 12  | HX00354000B | SPACER                           |                                 | *   |     | 2.00 |
| 13  | SL4030881SC | SCREW M3X8                       |                                 | *   |     | 4.00 |
| 14  | CM600100101 | WEEE MARK LABEL S                |                                 | *   |     | 1.00 |
| 15  | HW002180200 | FLAT CABLE                       |                                 | *   |     | 1.00 |
| 16  | 40035024    | OPERATION BOX FIXED PLATE(B)ASM. |                                 |     |     | 1.00 |
| 17  | SL6052592TN | SCREW M5 L=25                    |                                 |     |     | 2.00 |

# CONTROL BOX COMPONENTS

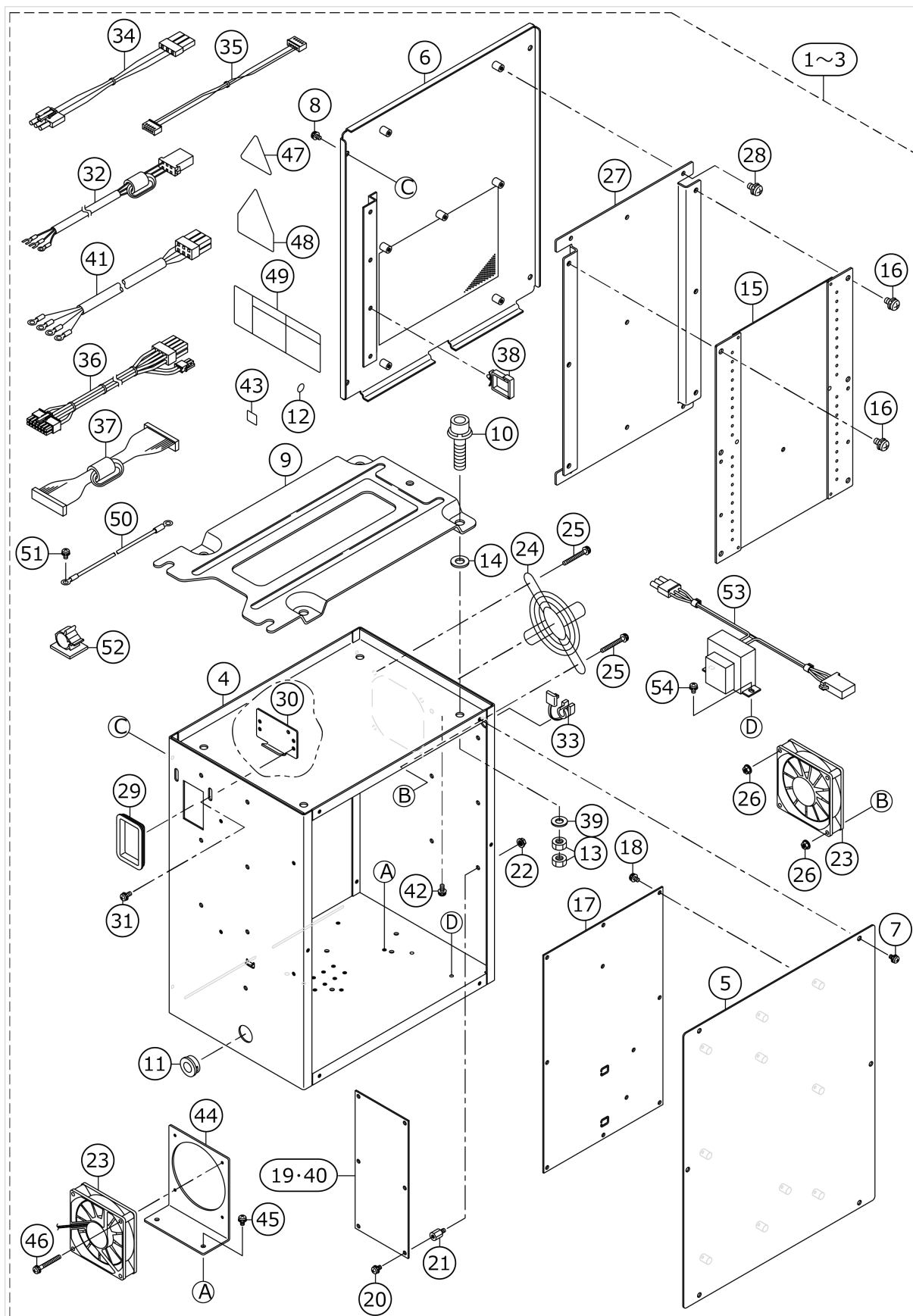



| No. | 品番          | 品名                             | 備考   | 子部品 | 消耗品 | 個数    |
|-----|-------------|--------------------------------|--|-----|-----|-------|
| 1   | 72000014    | CONTROL BOX A ASM.             | FOR GENERAL EX<br>PORT(1-PHASE 2<br>00 ~ 240V)                               |     |     | 1.00  |
| 2   | 72000015    | CONTROL BOX B ASM.             | FOR CE(1-PHASE<br>220 ~ 240V)  |     |     | 1.00  |
| 3   | 72000016    | CONTROL BOX C ASM.             | FOR GENERAL EX<br>PORT AND USE I<br>N JAPAN(3-PHAS<br>E 200 ~ 240V)          |     |     | 1.00  |
| 4   | 40055355    | CONTROL BOX                    |  | *   |     | 1.00  |
| 5   | 40055356    | CONTROL BOX FRONT COVER        |  | *   |     | 1.00  |
| 6   | 40055357    | CONTROL BOX REAR COVER         |  | *   |     | 1.00  |
| 7   | SL4040891SC | SCREW M4 L=8                   |  | *   |     | 6.00  |
| 8   | SL4040891SC | SCREW M4 L=8                   |  | *   |     | 4.00  |
| 9   | M3801476000 | TRANSMISSION BOX FITTING PLATE |  | *   |     | 1.00  |
| 10  | SL6083092TN | SCREW                          |  | *   |     | 4.00  |
| 11  | HX00326000K | GROMMET                        |  | *   |     | 1.00  |
| 12  | E9567319000 | EARTH MARK                     |  | *   |     | 1.00  |
| 13  | NM6080001SC | NUT M8X1.25                    |  | *   |     | 8.00  |
| 14  | M4206461000 | WASHER                         |  | *   |     | 4.00  |
| 15  | 72000179    | MAIN PCB ASSY                  |  | *   |     | 1.00  |
| 16  | SL4040891SC | SCREW M4X8                     |  | *   |     | 6.00  |
| 17  | 40082758    | SDC PCB A ASSY                 |  | *   |     | 1.00  |
| 18  | SL4040881SC | SCREW M4 L=8                   |  | *   |     | 10.00 |
| 19  | 40000046    | FLT-S PCB A ASSY               | FOR GENERAL EX<br>PORT(1-PHASE 2<br>00 ~ 240V),CE(<br>1-PHASE 220 ~<br>240V) | *   |     | 1.00  |
| 20  | SL4040881SC | SCREW M4 L=8                   |  | *   |     | 6.00  |
| 21  | HX003390000 | STUD                           |  | *   |     | 6.00  |
| 22  | NM3040520SC | NUT M4                         |  | *   |     | 6.00  |
| 23  | 40005401    | FAN MOTOR ASS'Y                |  | *   |     | 2.00  |
| 24  | KM000000480 | FAN MOTOR                      |  | *   |     | 1.00  |
| 25  | SL4043591SC | SCREW                          |  | *   |     | 4.00  |
| 26  | NM3040520SC | NUT M4                         |  | *   |     | 4.00  |
| 27  | 40005706    | MAIN PCB HOLDER PLATE          |  | *   |     | 1.00  |
| 28  | SL4040881SC | SCREW M4 L=8                   |  | *   |     | 5.00  |
| 29  | HX004070000 | BUSH                           |  | *   |     | 1.00  |
| 30  | 17845009    | CORD FITTING PLATE             |  | *   |     | 1.00  |
| 31  | SL4041091SC | SCREW M4 L=10                  |  | *   |     | 2.00  |
| 32  | 40086466    | POWER CORD JE ASSY             | FOR GENERAL EX<br>PORT(1-PHASE 2<br>00 ~ 240V),CE(<br>1-PHASE 220 ~<br>240V) | *   |     | 1.00  |
| 33  | KX000000320 | BUSH                           |  | *   |     | 1.00  |
| 34  | 40005393    | FLT-SDC CORD P ASS'Y           | FOR GENERAL EX<br>PORT(1-PHASE 2<br>00 ~ 240V)                               | *   |     | 1.00  |

|    |             |                                |   |   |  |      |
|----|-------------|--------------------------------|---|---|--|------|
| 35 | 40005394    | FLT-SDC CORD S ASSY            |   | * |  | 1.00 |
| 36 | 40105078    | SDC-MAIN CORD P ASSY           |   | * |  | 1.00 |
| 37 | 40082736    | SDC-MAIN CORD S ASSY           |   | * |  | 1.00 |
| 38 | HX005110000 | WIRE SADDLE                    |   | * |  | 3.00 |
| 39 | WP0841601SC | WASHER 8.4X17.4X1.6            |   | * |  | 4.00 |
| 40 | 40051320    | FLT-T PCB B ASSY               | FOR GENERAL EXPORT AND USE IN JAPAN(3-PHASE 200 ~ 240V)                         | * |  | 1.00 |
| 41 | 40086465    | POWER CORD 3P ASSY             | FOR GENERAL EXPORT AND USE IN JAPAN(3-PHASE 200 ~ 240V)                         | * |  | 1.00 |
| 42 | SL4041091SC | SCREW M4 L=10                  | FOR GENERAL EXPORT(1-PHASE 200 ~ 240V),CE(1-PHASE 220 ~ 240V)                   | * |  | 1.00 |
| 43 | CM600100101 | WEEE MARK LABEL S              |   | * |  | 1.00 |
| 44 | 40005404    | FAN MOTOR BRACKET              |   | * |  | 1.00 |
| 45 | SL4040891SC | SCREW M4X8                     |   | * |  | 2.00 |
| 46 | SL4033091SC | SCREW M3 L=30                  |   | * |  | 4.00 |
| 47 | CM300100004 | VOLTAGE WARNING LABEL (50)     | FOR GENERAL EXPORT(1-PHASE 200 ~ 240V),CE(1-PHASE 220 ~ 240V)                   | * |  | 1.00 |
| 48 | CM300400601 | VOLTAGE CAUTION LABEL L=63     |   | * |  | 1.00 |
| 49 | CM300100401 | VOLTAGE DANGER LABEL 3 (LARGE) | FOR GENERAL EXPORT AND USE IN JAPAN(3-PHASE 200 ~ 240V)                         | * |  | 1.00 |
| 50 | M90295800A0 | FDD EARTH CORD ASM.            |   | * |  | 1.00 |
| 51 | SL4040891SC | SCREW M4X8                     |   | * |  | 4.00 |
| 52 | KX000000330 | WIRE SADDLE                    |   | * |  | 1.00 |
| 53 | 40090589    | REACTOR                        | FOR GENERAL EXPORT AND USE IN JAPAN(3-PHASE 200 ~ 240V), CE(1-PHASE 220 ~ 240V) | * |  | 1.00 |
| 54 | SL4040881SC | SCREW M4 L=8                   | FOR GENERAL EXPORT AND USE IN JAPAN(3-PHASE 200 ~ 240V), CE(1-PHASE 220 ~ 240V) | * |  | 2.00 |

# WIRING DIAGRAM (1)

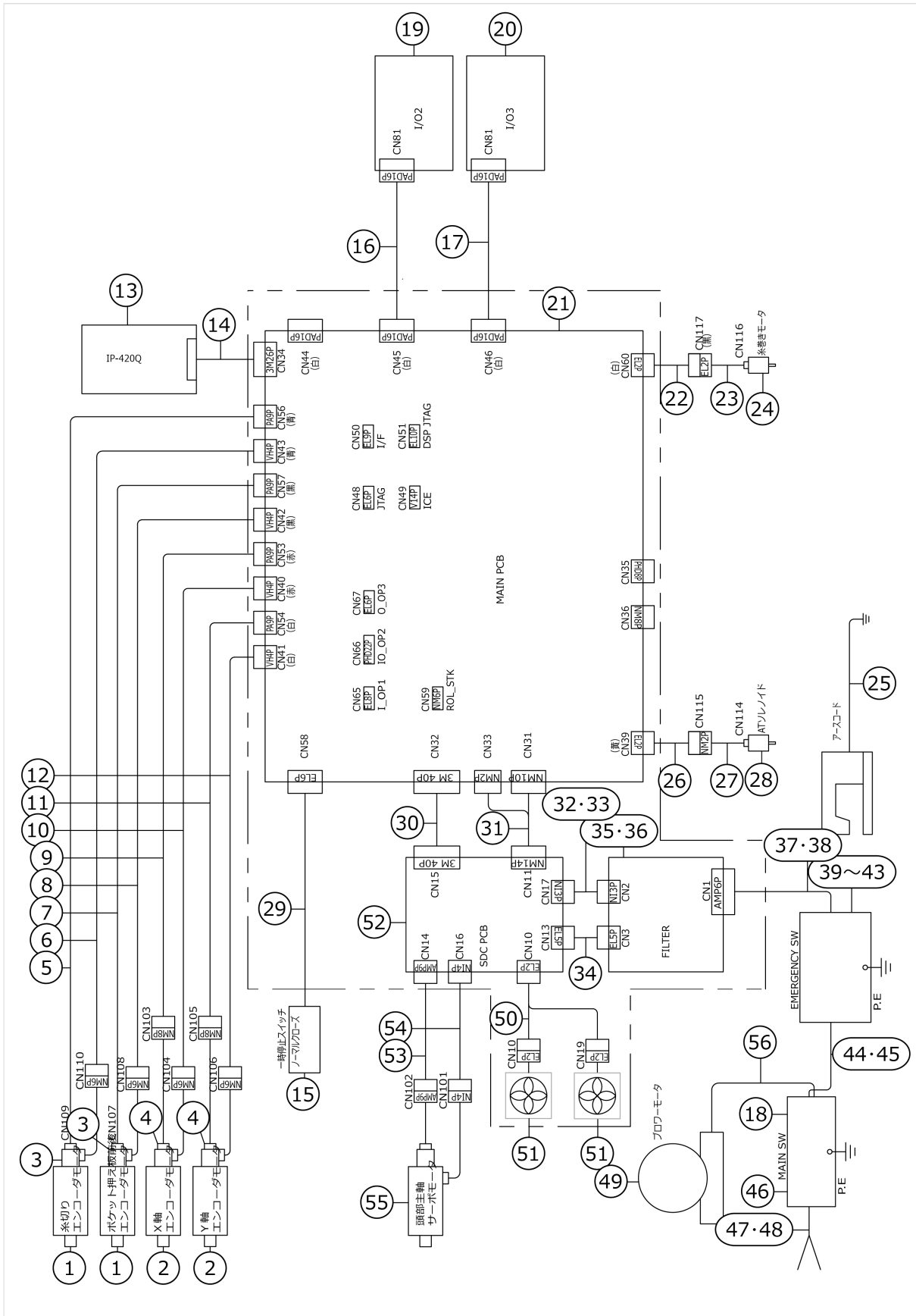

| No. | 品番          | 品名                          | 備考   | 子部品 | 消耗品 | 個数   |
|-----|-------------|-----------------------------|--|-----|-----|------|
| 1   | 40071944    | STEPPING MOTOR              |  |     |     | 2.00 |
| 2   | 40105099    | STEPPING MOTOR              |  |     |     | 2.00 |
| 3   | HD002780000 | SENSOR                      |  |     |     | 2.00 |
| 4   | 40105098    | ENCODER ASSY                |  |     |     | 2.00 |
| 5   | 40105101    | TRM ENCODER CABLE ASSY      |  |     |     | 1.00 |
| 6   | 40105100    | TRM MOTOR CABLE ASSY        |  |     |     | 1.00 |
| 7   | 40105124    | K ENCODER CABLE ASSY        |  |     |     | 1.00 |
| 8   | 40105122    | K MOTOR CABLE ASSY          |  |     |     | 1.00 |
| 9   | 40105105    | X ENCODER CABLE ASSY        |  |     |     | 1.00 |
| 10  | 40105104    | X MOTOR CABLE ASSY          |  |     |     | 1.00 |
| 11  | 40105107    | Y ENCODER CABLE ASSY        |  |     |     | 1.00 |
| 12  | 40105106    | Y MOTOR CABLE ASSY          |  |     |     | 1.00 |
| 13  | 72000020    | IP-420 TYPE Q / n           |  |     |     | 1.00 |
| 14  | 40073679    | PANEL CABLE ASSY L          |  |     |     | 1.00 |
| 15  | HA00006000C | SWITCH                      |  |     |     | 1.00 |
| 16  | 40105112    | IO2 PCB CABLE ASSY          |  |     |     | 1.00 |
| 17  | 40105114    | IO3 PCB CABLE ASSY          |  |     |     | 1.00 |
| 18  | 40105092    | SWITCH BOX CORD ASSY        | FOR GENERAL EXPORT AND CE(1-PHASE)           |     |     | 1.00 |
| 19  | 40105058    | I/O2 PCB ASSY               |  |     |     | 1.00 |
| 20  | 40105068    | I/O3 PCB ASSY               |  |     |     | 1.00 |
| 21  | 72000179    | MAIN PCB ASSY               |  |     |     | 1.00 |
| 22  | 40105133    | THD WINDER CABLE 2 ASSY     |  |     |     | 1.00 |
| 23  | 40105132    | THD WINDER CABLE 1 ASSY     |  |     |     | 1.00 |
| 24  | 13870258    | BOBBIN THREAD WIDING DEVICE |  |     |     | 1.00 |
| 25  | 40105121    | EARTH CABLE ASSY            |  |     |     | 1.00 |
| 26  | 40105135    | AT SOLENOID CABLE 2 ASSY    |  |     |     | 1.00 |
| 27  | 40105134    | AT SOLENOID CABLE 1 ASSY    |  |     |     | 1.00 |
| 28  | 40016908    | AT SOLENOID                 |  |     |     | 1.00 |
| 29  | 40105168    | PAUSE SWITCH CORD ASSY      |  |     |     | 1.00 |
| 30  | 40082736    | SDC-MAIN CORD S ASSY        |  |     |     | 1.00 |
| 31  | 40105078    | SDC-MAIN CORD P ASSY        |  |     |     | 1.00 |
| 32  | 40090589    | REACTOR                     | FOR GENERAL EXPORT AND USE IN JAPAN(3-PHASE) |     |     | 1.00 |
| 33  | 40005393    | FLT-SDC CORD P ASSY         | FOR GENERAL EXPORT(1-PHASE)                  |     |     | 1.00 |
| 34  | 40005394    | FLT-SDC CORD S ASSY         |  |     |     | 1.00 |
| 35  | 40051320    | FLT-T PCB B ASSY            | FOR GENERAL EXPORT AND USE IN JAPAN(3-PHASE) |     |     | 1.00 |
| 36  | 40000046    | FLT-S PCB A ASSY            | FOR GENERAL EXPORT AND CE(1-PHASE)           |     |     | 1.00 |
| 37  | 40086465    | POWER CORD 3P ASSY          | FOR GENERAL EXPORT AND USE IN JAPAN(3-PHASE) |     |     | 1.00 |

|    |             |                         |  |  |  |      |
|----|-------------|-------------------------|--|--|--|------|
| 38 | 40086466    | POWER CORD JE ASSY      | FOR GENERAL EXPORT AND CE(1-PHASE)           |  |  | 1.00 |
| 39 | HA006280000 | SWITCH                  |  |  |  | 1.00 |
| 40 | HA006280010 | SWITCH                  |  |  |  | 1.00 |
| 41 | HA006280020 | SWITCH                  |  |  |  | 1.00 |
| 42 | HA006280030 | SWITCH                  |  |  |  | 1.00 |
| 43 | 40091335    | OFF SW BOX GND PLATE    |  |  |  | 1.00 |
| 44 | 40105088    | EMERGENCY CABLE 3P ASSY | FOR GENERAL EXPORT AND USE IN JAPAN(3-PHASE) |  |  | 1.00 |
| 45 | 40105089    | EMERGENCY CABLE 1P ASSY | FOR GENERAL EXPORT AND CE(1-PHASE)           |  |  | 1.00 |
| 46 | HA005820000 | SWITCH                  |  |  |  | 1.00 |
| 47 | 40058398    | AC POWER CORD C ASM.    | FOR GENERAL EXPORT AND USE IN JAPAN(3-PHASE) |  |  | 1.00 |
| 48 | 40058397    | AC POWER CORD B ASM.    | FOR GENERAL EXPORT AND CE(1-PHASE)           |  |  | 1.00 |
| 49 | KM000000510 | BLOWER MOTOR            |  |  |  | 1.00 |
| 50 | 40031485    | FAN POWER CABLE         |  |  |  | 1.00 |
| 51 | 40005401    | FAN MOTOR ASSY          |  |  |  | 2.00 |
| 52 | 40082758    | SDC PCB A ASSY          |  |  |  | 1.00 |
| 53 | 40105109    | SERVO MOTOR S CORD ASSY |  |  |  | 1.00 |
| 54 | 40105108    | SERVO MOTOR P CORD ASSY |  |  |  | 1.00 |
| 55 | 40052937    | 550W SERVO MOTOR        |  |  |  | 1.00 |
| 56 | 40122398    | MOTOR POWER CORD ASSY   |  |  |  | 1.00 |

# WIRING DIAGRAM (2)

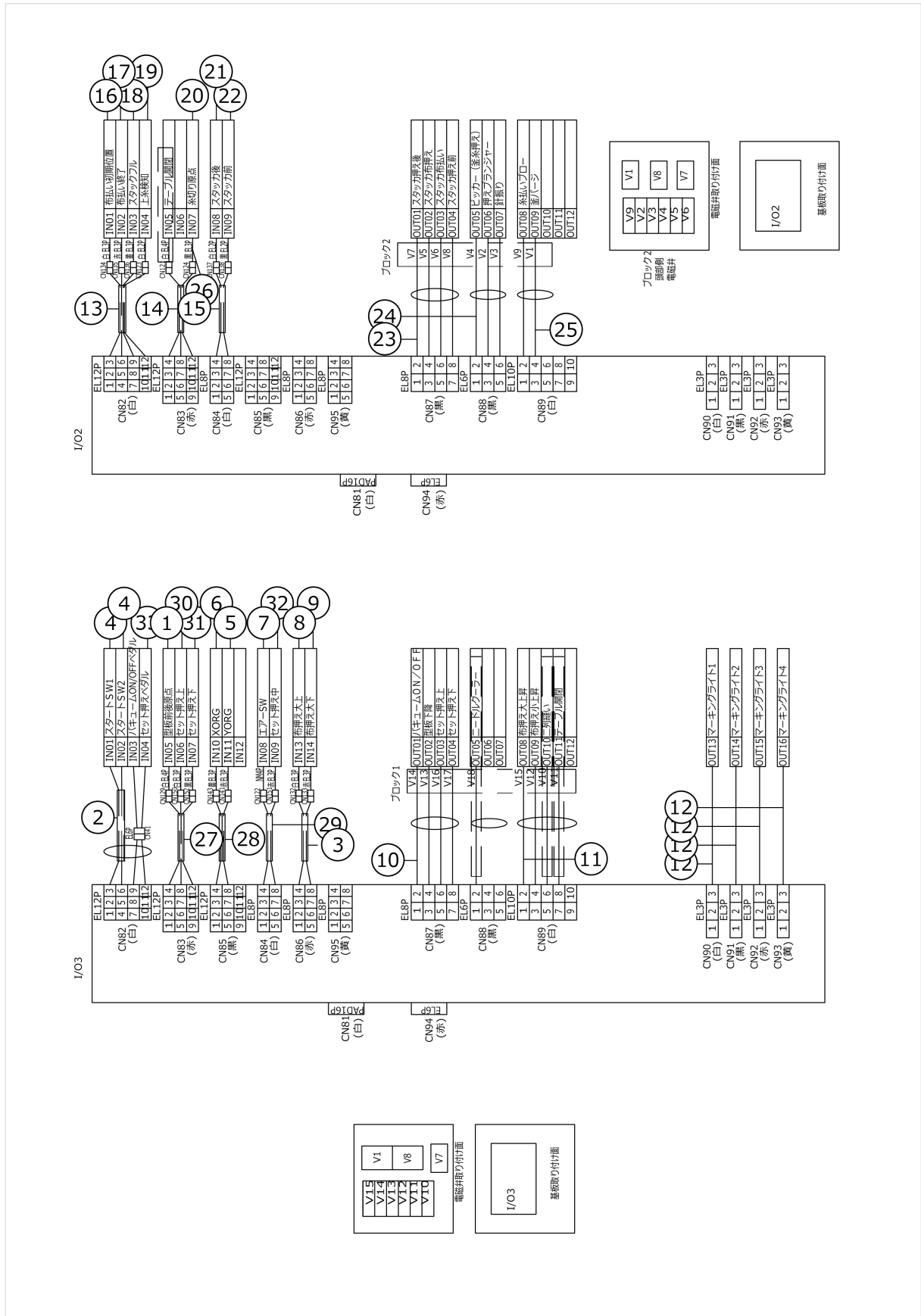

| No. | 品番          | 品名                          | 備考             | 子部品 | 消耗品 | 個数   |
|-----|-------------|-----------------------------|----------------|-----|-----|------|
| 1   | 40105163    | K ORG SENSOR ASSY           |                |     |     | 1.00 |
| 2   | 72000119    | IO3_CN82 CORD ASSY          |                |     |     | 1.00 |
| 3   | 40105119    | IO3_CN86 CORD ASSY          |                |     |     | 1.00 |
| 4   | HA004290000 | SWITCH                      |                |     |     | 2.00 |
| 5   | 40105152    | Y1 SENSOR ASSY              |                |     |     | 1.00 |
| 6   | 40105154    | X ORG SENSOR ASSY           |                |     |     | 1.00 |
| 7   | 40088208    | FILTER REGULATOR ASSY       |                |     |     | 1.00 |
| 8   | 40105161    | UPPER BIG CLAMP SENSOR ASSY |                |     |     | 1.00 |
| 9   | 40105162    | LOWER BIG CLAMP SENSOR ASSY |                |     |     | 1.00 |
| 10  | 72000030    | IO3_CN87 CORD ASSY          |                |     |     | 1.00 |
| 11  | 72000031    | IO3_CN89 CORD ASSY          |                |     |     | 1.00 |
| 12  | 40105166    | LED MARKING ASSY            | OPTIONAL PARTS |     |     | 4.00 |
| 13  | 40105123    | IO2_CN82 CORD ASSY          |                |     |     | 1.00 |
| 14  | 40105129    | IO2_CN83 CORD ASSY          |                |     |     | 1.00 |
| 15  | 40105120    | IO2_CN84 CORD ASSY          |                |     |     | 1.00 |
| 16  | 40105156    | DRIVE AWAY ORG SENSOR ASSY  |                |     |     | 1.00 |
| 17  | 40105157    | DRIVE AWAY END SENSOR ASSY  |                |     |     | 1.00 |
| 18  | 40105158    | STACKER FULL SENSOR ASSY    |                |     |     | 1.00 |
| 19  | 40105165    | THB SENSOR ASSY             |                |     |     | 1.00 |
| 20  | HD00057000A | SENSOR                      |                |     |     | 1.00 |
| 21  | 40105159    | STACKER BEHIND SENSOR ASSY  |                |     |     | 1.00 |
| 22  | 40105160    | STACKER FRONT SENSOR ASSY   |                |     |     | 1.00 |
| 23  | 40105141    | IO2_CN87 CORD ASSY          |                |     |     | 1.00 |
| 24  | 40105142    | IO2_CN88 CORD ASSY          |                |     |     | 1.00 |
| 25  | 40105143    | IO2_CN89 CORD ASSY          |                |     |     | 1.00 |
| 26  | 40105164    | TRM ORG SENSOR ASSY         |                |     |     | 1.00 |
| 27  | 72000027    | IO3_CN83 CORD ASSY          |                |     |     | 1.00 |
| 28  | 72000028    | IO3_CN85 CORD ASSY          |                |     |     | 1.00 |
| 29  | 72000029    | IO3_CN84 CORD ASSY          |                |     |     | 1.00 |
| 30  | 72000033    | SET_UPPER CORD ASSY         |                |     |     | 1.00 |
| 31  | 72000034    | SET_LOWER CORD ASSY         |                |     |     | 1.00 |
| 32  | 72000035    | SET_MIDDLE CORD ASSY        |                |     |     | 1.00 |
| 33  | 40084064    | PEDAL SWITCH ASM            |                |     |     | 1.00 |

# THREAD STAND COMPONENTS

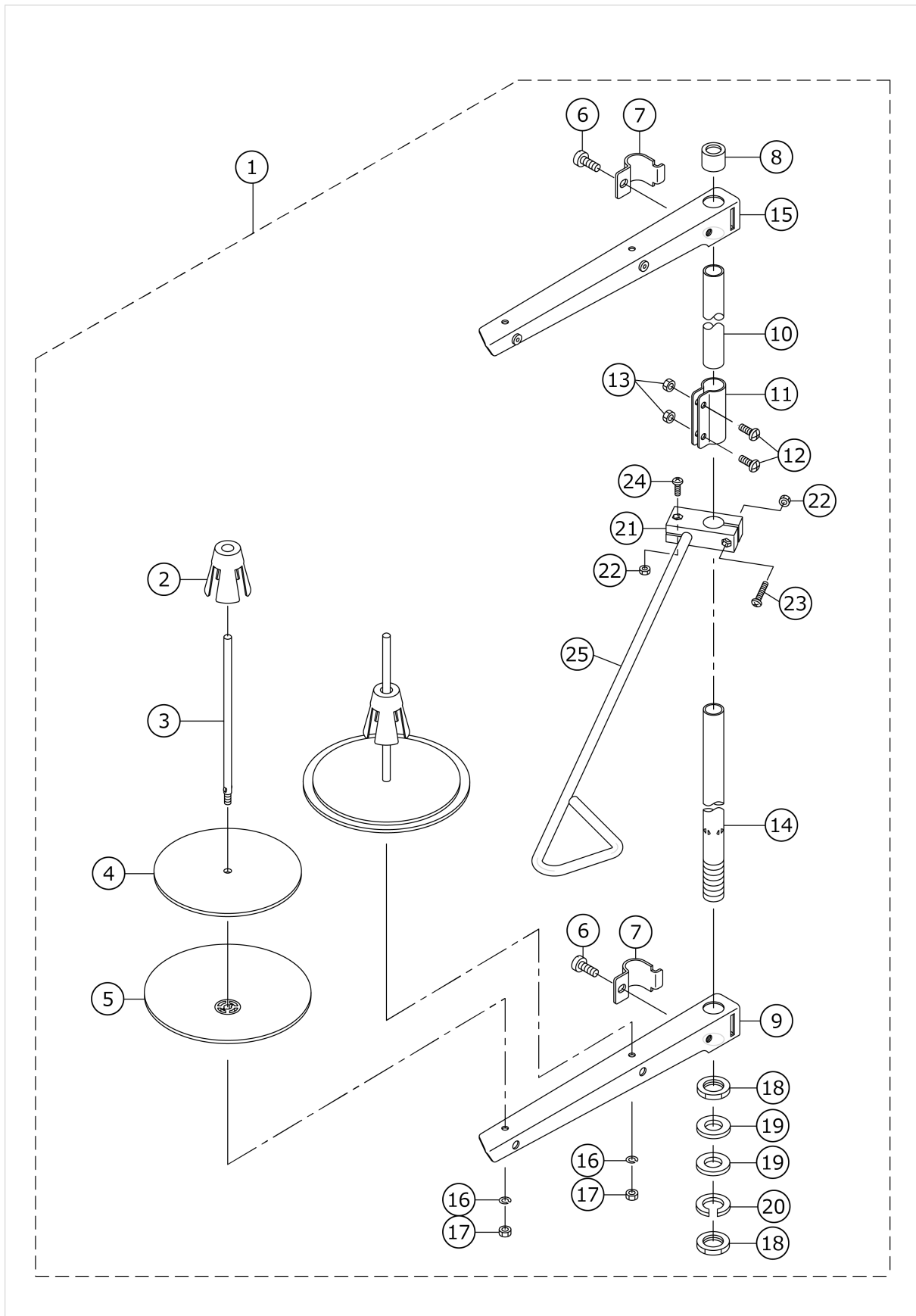



| No. | 品番          | 品名                        | 備考 | 子部品 | 消耗品 | 個数   |
|-----|-------------|---------------------------|----|-----|-----|------|
| 1   | 26910653    | THREAD STAND ASM.         |    |     |     | 1.00 |
| 2   | 22931109    | SPOOL RETAINER            |    | *   |     | 2.00 |
| 3   | 22931000    | SPOOL PIN                 |    | *   |     | 2.00 |
| 4   | 22930903    | SPOOL REST CUSHION        |    | *   |     | 2.00 |
| 5   | 22930804    | SPOOL REST                |    | *   |     | 2.00 |
| 6   | SM6061610SC | SCREW M6 L=16             |    | *   |     | 2.00 |
| 7   | 22930705    | THREAD GUIDE ARM JOINT    |    | *   |     | 2.00 |
| 8   | 22931406    | SPOOL REST ROD RUBBER CAP |    | *   |     | 1.00 |
| 9   | 22930507    | SPOOL REST ARM            |    | *   |     | 1.00 |
| 10  | 22930408    | SPOOL REST ROD, UPPER     |    | *   |     | 1.00 |
| 11  | 22931307    | SPOOL REST ROD JOINT      |    | *   |     | 1.00 |
| 12  | SM4051405SE | SCREW M5 L=14             |    | *   |     | 2.00 |
| 13  | NM6050001SE | NUT M5                    |    | *   |     | 2.00 |
| 14  | 22930309    | SPOOL REST ROD, LOWER     |    | *   |     | 1.00 |
| 15  | 22930556    | THREAD STANDING ARM ASM.  |    | *   |     | 1.00 |
| 16  | WS0510002KN | SPRING WASHER             |    | *   |     | 2.00 |
| 17  | NM6050001SE | NUT M5                    |    | *   |     | 2.00 |
| 18  | NM6160511SE | NUT M16X1.5               |    | *   |     | 2.00 |
| 19  | WP1612616SE | WASHER 16X30X2.6          |    | *   |     | 2.00 |
| 20  | WS1643202KR | SPRING WASHER             |    | *   |     | 1.00 |
| 21  | 13168208    | THREAD GUIDE ARM BASE     |    | *   |     | 1.00 |
| 22  | NM6040002SE | NUT M4X0.7                |    | *   |     | 2.00 |
| 23  | SM4042001SC | SCREW M4 X 20             |    | *   |     | 1.00 |
| 24  | SM4041201SC | SCREW M4 L=12             |    | *   |     | 1.00 |
| 25  | 26910604    | THREAD GUIDE B            |    | *   |     | 1.00 |



| No. | 品番          | 品名                                  | 備考     | 子部品 | 消耗品 | 個数   |
|-----|-------------|-------------------------------------|--------|-----|-----|------|
| 1   | MC20053130T | NEEDLE (SCHMETZ 134 SERV 7) #130-10 |        |     |     | 1.00 |
| 2   | 72000089    | AP-874_PARTS_LIST                   |        |     |     | 1.00 |
| 3   | 72000088    | AP-874_INSTRUCTION                  |        |     |     | 1.00 |
| 4   | 72000090    | AP-874_SAFETY_INSTRUCTION           |        |     |     | 1.00 |
| 5   | 22932800    | ACCESSORIE BAG                      |        |     |     | 1.00 |
| 6   | B8601WP10A0 | TOOL BOX ASM.                       |        |     |     | 1.00 |
| 7   | G1817875000 | BOBBIN                              |        |     |     | 3.00 |
| 8   | NM6160511SE | NUT M16X1.5 TYPE1                   |        |     |     | 1.00 |
| 9   | MDFRX1600C0 | DEFRIX OIL NO.1 (600CC)             |        |     |     | 2.00 |
| 10  | 22933006    | SCREW DRIVER                        |        |     |     | 1.00 |
| 11  | 22933105    | SCREW DRIVER                        |        |     |     | 1.00 |
| 12  | 22933204    | SCREW DRIVER                        |        |     |     | 1.00 |
| 13  | J1071000000 | CROSS SCREW DRIVER 2                |        |     |     | 1.00 |
| 14  | D9103555D00 | WRENCH 6X7                          |        |     |     | 2.00 |
| 15  | B9110804000 | WRENCH (8X9)                        |        |     |     | 1.00 |
| 16  | B9109804000 | WRENCH (5X6)                        |        |     |     | 1.00 |
| 17  | PB000010000 | HOSE BAND                           |        |     |     | 1.00 |
| 18  | PJ309520001 | HIGH COUPLER SOCKET                 |        |     |     | 1.00 |
| 19  | B9141372000 | HEXAGONAL WRENCH                    |        |     |     | 1.00 |
| 20  | B9140372000 | HEXAGONAL WRENCH                    |        |     |     | 1.00 |
| 21  | GCT02906000 | HEXAGONAL SPANNER                   |        |     |     | 1.00 |
| 22  | B9142372000 | HEXAGONAL WRENCH (7.1X8.1)          |        |     |     | 1.00 |
| 23  | B9101490000 | DRIVER                              |        |     |     | 1.00 |
| 24  | G9101875000 | HOOK TIMING GAUGE                   |        |     |     | 1.00 |
| 25  | D1113126WA0 | NEEDLE THREAD GUIDE PIN ASM.        |        |     |     | 1.00 |
| 26  | G8039870000 | CROWN KNOB                          |        |     |     | 2.00 |
| 27  | WP0612056SD | WASHER 6.1X18.5X2                   |        |     |     | 2.00 |
| 28  | 13160601    | FUNNEL                              |        |     |     | 1.00 |
| 29  | 40055297    | HEAD COVER                          |        |     |     | 1.00 |
| 30  | 40044823    | AIR GUN                             |        |     |     | 1.00 |
| 31  | PJ301065201 | HALF UNION 6XPT1/4                  |        |     |     | 1.00 |
| 32  | GSS36020000 | COIL TUBE                           |        |     |     | 1.00 |
| 33  | CM600100201 | WEEE INFORMATION SHEET              | FOR CE |     |     | 1.00 |
| 34  | 40084064    | PEDAL SWITCH ASM                    |        |     |     | 1.00 |

# MARKING LIGHT COMPONENTS (OPTION)

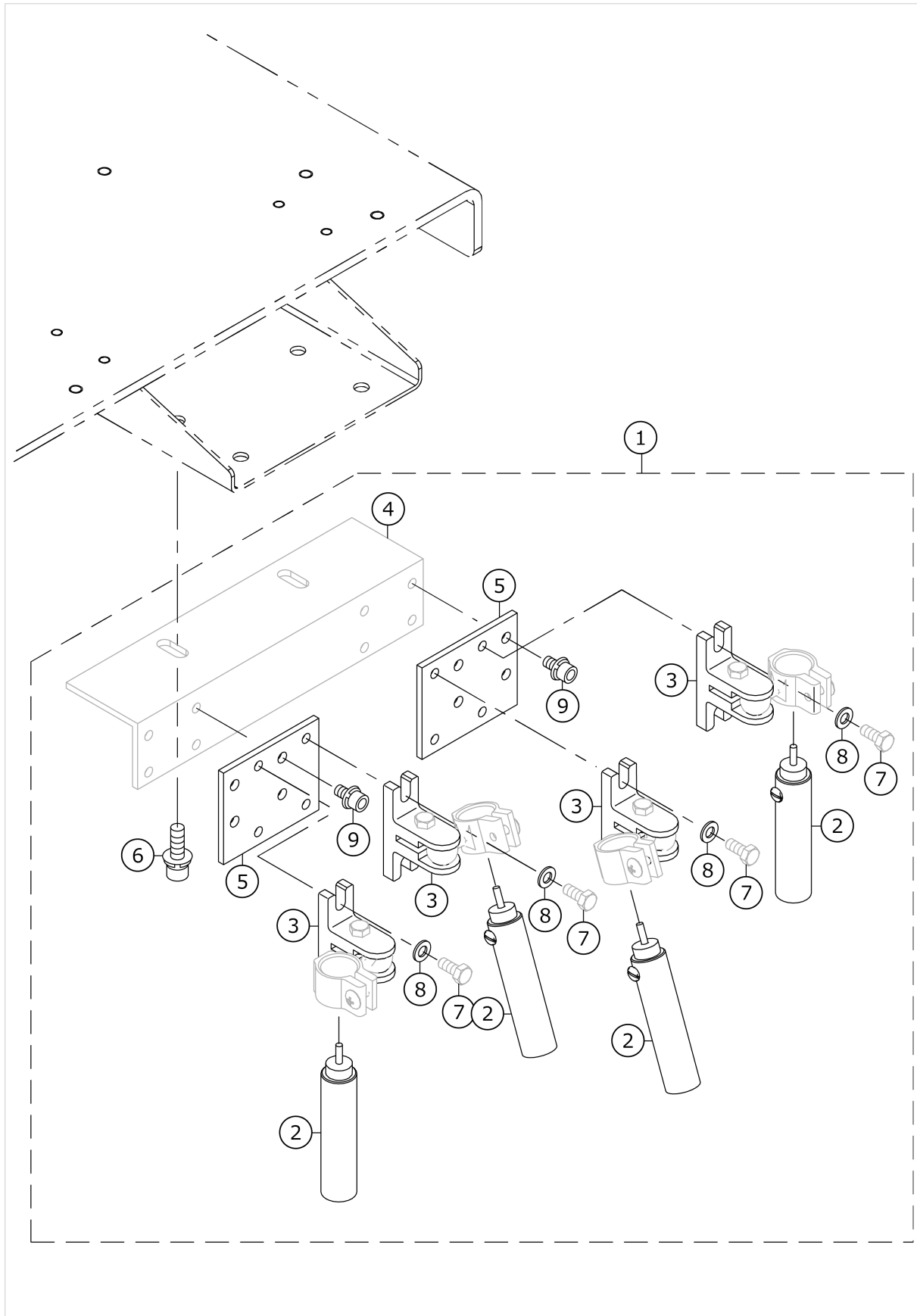

| No. | 品番          | 品名                          | 備考 | 子部品 | 消耗品 | 個数   |
|-----|-------------|-----------------------------|----|-----|-----|------|
| 1   | 40116756    | PH=MARKER                   |    |     |     | 1.00 |
| 2   | 40105166    | LED MARKING ASSY            |    | *   |     | 4.00 |
| 3   | HE000550010 | LAMP                        |    | *   |     | 4.00 |
| 4   | 40119303    | MARKING LIGHT SUPPORT PLATE |    | *   |     | 1.00 |
| 5   | 40119293    | MARKING LIGHT PLATE         |    | *   |     | 2.00 |
| 6   | SL6062092TN | SCREW M6 L=20               |    | *   |     | 2.00 |
| 7   | SM9051203SE | SCREW M5X0.8 L=12           |    | *   |     | 8.00 |
| 8   | WP0531000SE | WASHER                      |    | *   |     | 8.00 |
| 9   | SL6051092TN | SCREW M5 L=10               |    | *   |     | 8.00 |

# GARMENT PUT BASE COMPONENTS (OPTION)

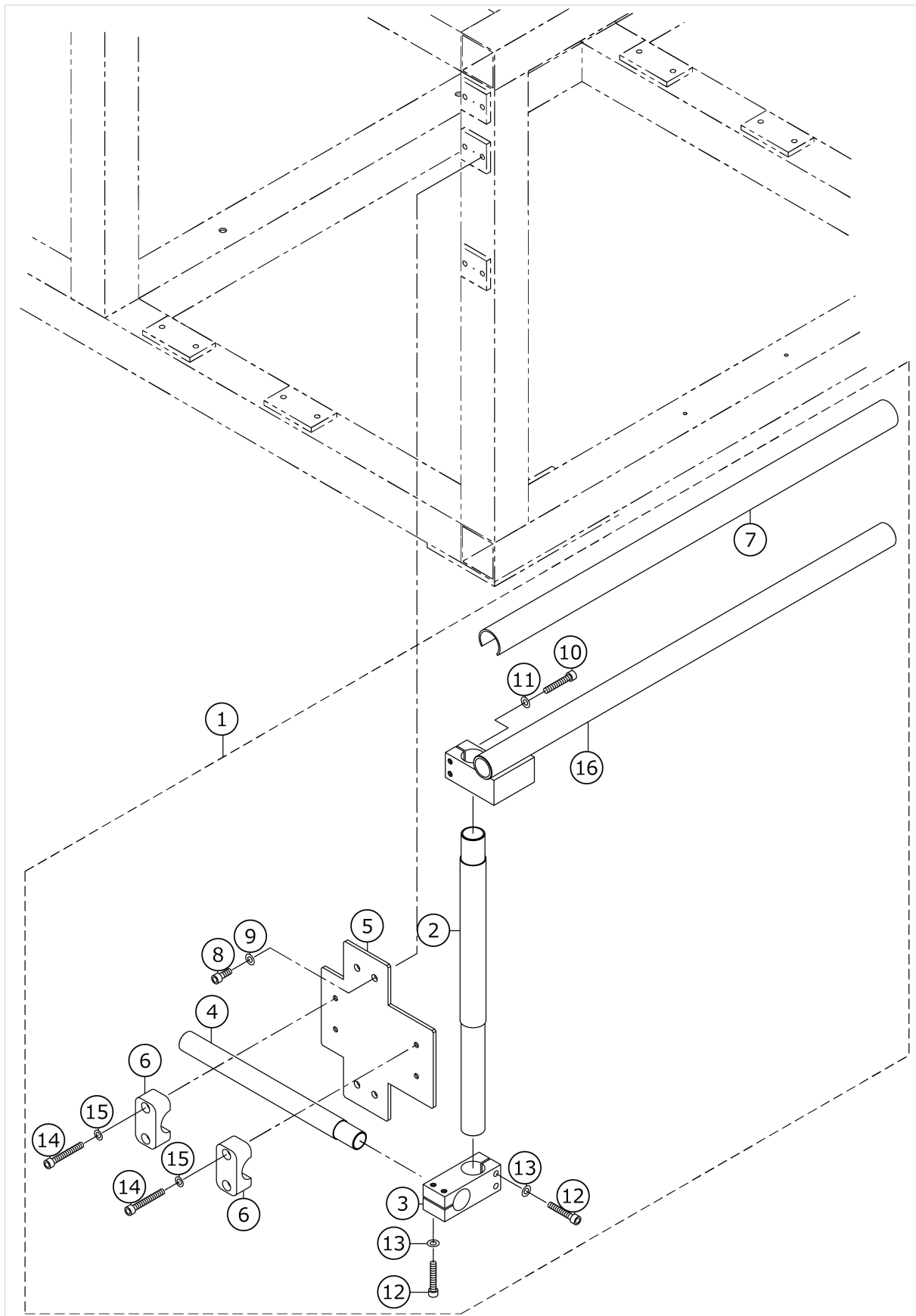

| No. | 品番          | 品名                            | 備考 | 子部品 | 消耗品 | 個数   |
|-----|-------------|-------------------------------|----|-----|-----|------|
| 1   | G90118750B0 | GARMENT PUT BASE ASM.         |    |     |     | 1.00 |
| 2   | G9013875000 | GARMENT PUT BASE STRUT A      |    | *   |     | 1.00 |
| 3   | G9014875000 | GARMENT PUT BASE COUPLING     |    | *   |     | 1.00 |
| 4   | G9015875000 | GARMENT PUT BASE STRUT B      |    | *   |     | 1.00 |
| 5   | G9016875000 | GARMENT PUT BASE FITTING BASE |    | *   |     | 1.00 |
| 6   | G9017875000 | PIPE CLAMP                    |    | *   |     | 4.00 |
| 7   | G9018875000 | GARMENT PUT BASE RUBBER       |    | *   |     | 1.00 |
| 8   | SM6061602TN | SCREW M6 L=16                 |    | *   |     | 4.00 |
| 9   | WP0641601SC | WASHER                        |    | *   |     | 4.00 |
| 10  | SM6063502TN | HEXAGONAL-HOLE BOLT M6 L=35   |    | *   |     | 2.00 |
| 11  | WP0641601SC | WASHER                        |    | *   |     | 2.00 |
| 12  | SM6063502TN | HEXAGONAL-HOLE BOLT M6 L=35   |    | *   |     | 4.00 |
| 13  | WP0641601SC | WASHER                        |    | *   |     | 4.00 |
| 14  | SM6064502TP | SCREW M6 L=45                 |    | *   |     | 4.00 |
| 15  | WP0641600SC | WASHEW 6.4X12.5X1.6           |    | *   |     | 4.00 |
| 16  | G90118750A0 | GARMENT PUT BASE PIPE COMPL.  |    | *   |     | 1.00 |

# BAR CODE READER (OPTION)

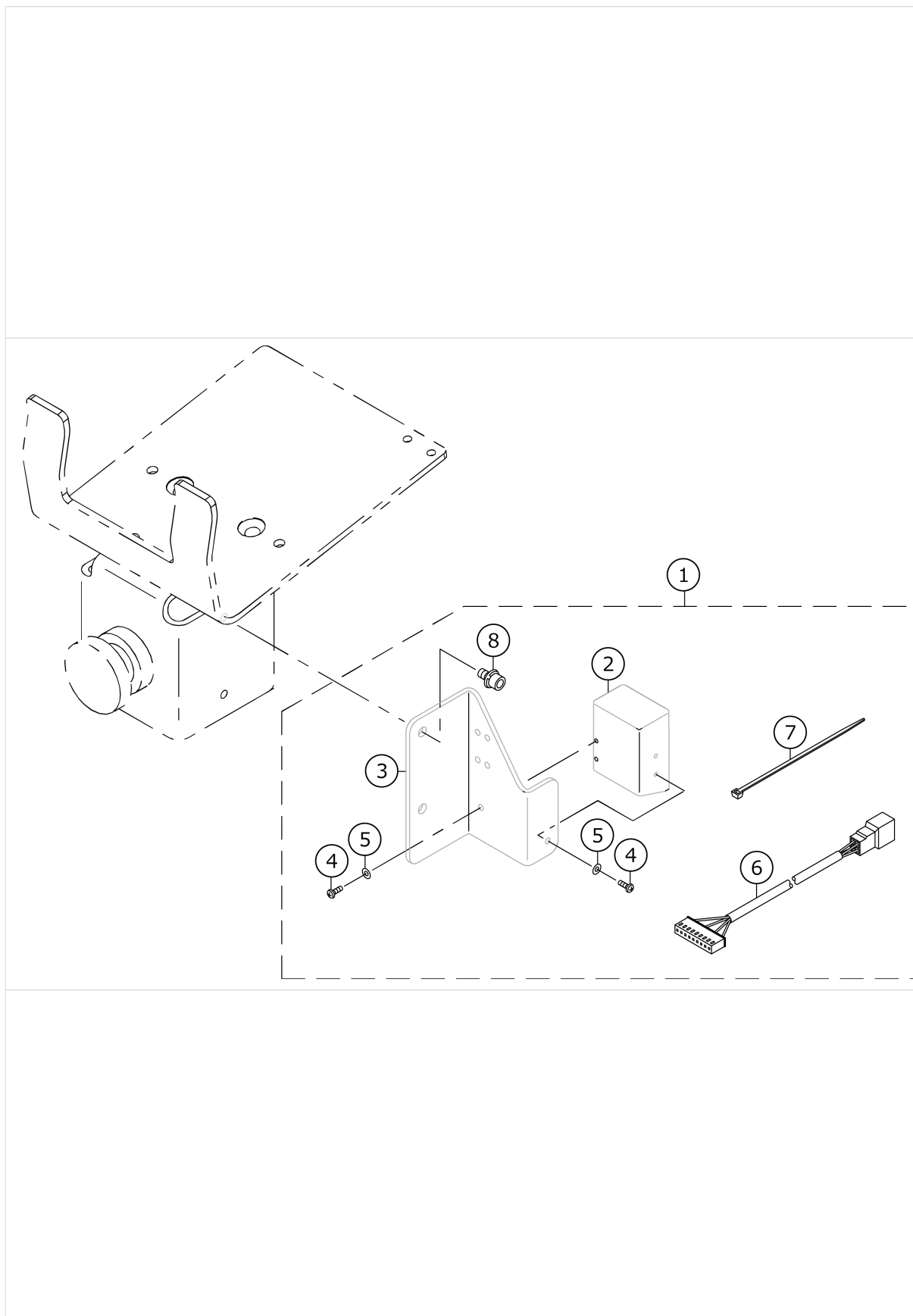



| No. | 品番          | 品名                           | 備考 | 子部品 | 消耗品 | 個数   |
|-----|-------------|------------------------------|----|-----|-----|------|
| 1   | 40119168    | PH=BARCODE READER            |    |     |     | 1.00 |
| 2   | 40089237    | BAR CODE READER ASSY         |    | *   |     | 1.00 |
| 3   | 40089027    | BAR CODE READER BRACKET      |    | *   |     | 1.00 |
| 4   | SM4020601SC | SCREW M2 L=6                 |    | *   |     | 2.00 |
| 5   | WP0220301SC | WASHER M2                    |    | *   |     | 2.00 |
| 6   | 40105095    | BAR CODE READER CABLE B ASSY |    | *   |     | 1.00 |
| 7   | EA9500B0100 | CABLE BAND                   |    | *   |     | 2.00 |
| 8   | SL6040892TN | SCREW M4 L=8                 |    | *   |     | 2.00 |

# POCKET CLAMP GAGE COMPONENTS

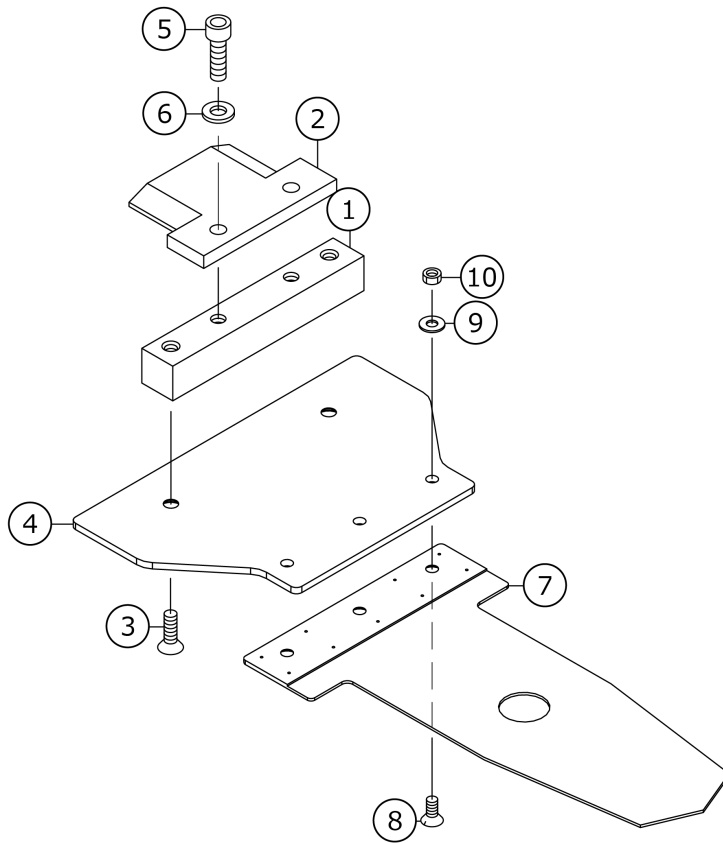

| No. | 品番          | 品名                         | 備考 | 子部品 | 消耗品 | 個数   |
|-----|-------------|----------------------------|----|-----|-----|------|
| 1   | G6110875000 | LOCATING PLATE             |    |     |     | 1.00 |
| 2   | G6019870000 | ONE TOUCH LOCK PLATE       |    |     |     | 1.00 |
| 3   | SM1051601SC | SCREW M5X0.8 L=16          |    |     |     | 2.00 |
| 4   | 72000151    | POCKET_CLAMP_FITTING_PLATE |    |     |     | 1.00 |
| 5   | SM6062002TN | SCREW M6 L=20              |    |     |     | 2.00 |
| 6   | WP0641601SC | WASHER                     |    |     |     | 2.00 |
| 7   | 72000152    | POCKET_CLAMP_PLATE         |    |     |     | 1.00 |
| 8   | SS2110920TP | SCREW 11/64-40 L=8.5       |    |     |     | 3.00 |
| 9   | WP0450801SP | WASHER                     |    |     |     | 3.00 |
| 10  | NS6110360SP | HEXAGONAL NUT 11/64-40     |    |     |     | 3.00 |

# POCKET SET GAGE COMPONENTS (ADJUSTABLE TYPE)

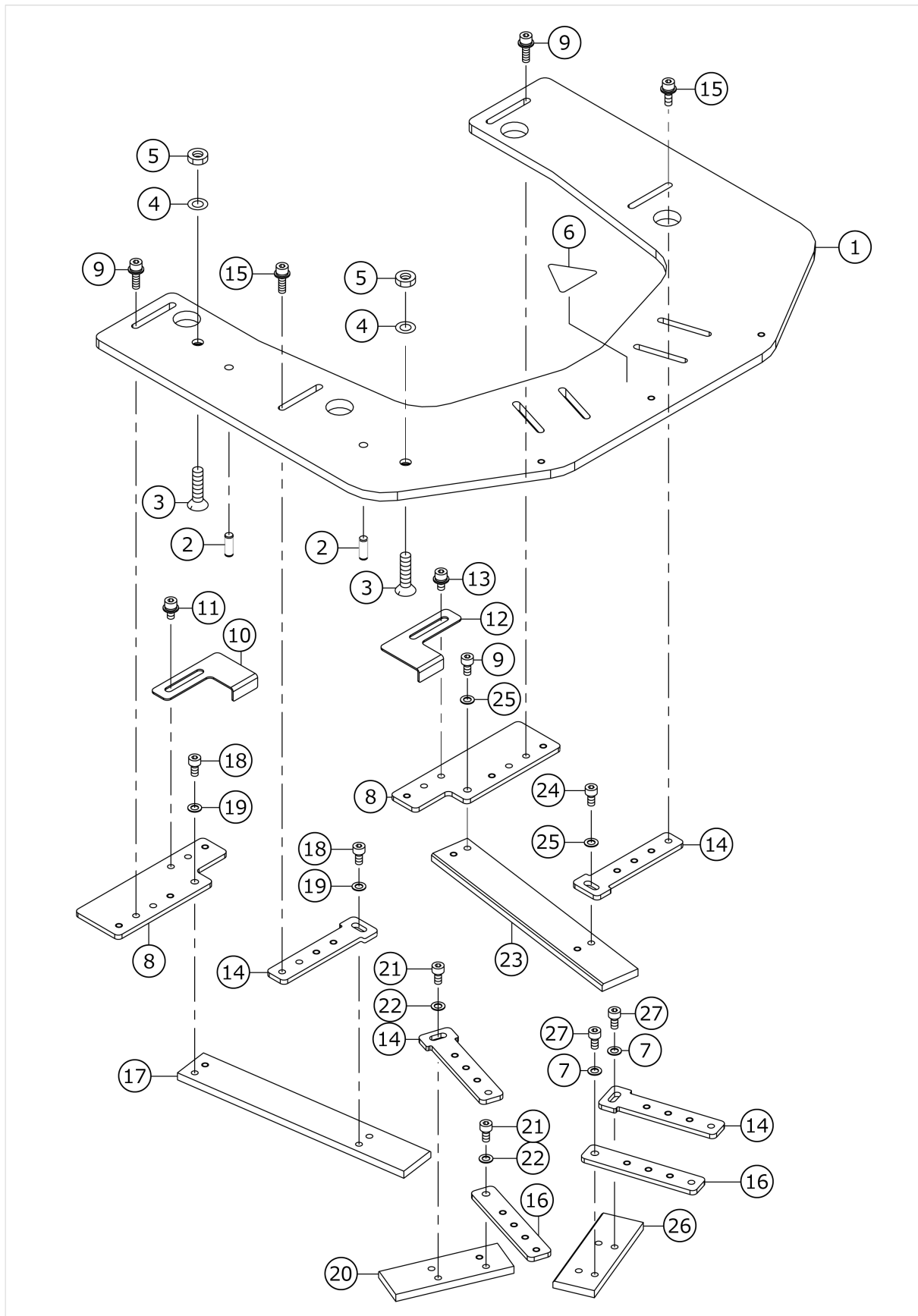

| No. | 品番          | 品名                               | 備考 | 子部品 | 消耗品 | 個数    |
|-----|-------------|----------------------------------|----|-----|-----|-------|
| 1   | 72000133    | POCKET_SETTING_BASE_M            |    |     |     | 1.00  |
| 2   | G6017875000 | GAUGE PIN                        |    |     |     | 2.00  |
| 3   | SM1062501SE | SCREW                            |    |     |     | 2.00  |
| 4   | WP0641600SC | WASHEW 6.4X12.5X1.6              |    |     |     | 2.00  |
| 5   | NM6060003SC | NUT M6                           |    |     |     | 2.00  |
| 6   | CM300200003 | ATTENTION LABEL                  |    |     |     | 1.00  |
| 7   | WP0460556SD | WASHER 4.6X7.5X0.5               |    |     |     | 2.00  |
| 8   | 72000134    | POCKET_MOUTH_SUPPORT_BAR         |    |     |     | 2.00  |
| 9   | SL6041292TN | SCREW                            |    |     |     | 4.00  |
| 10  | 72000135    | POCKET_MOUTH_SETTING_PLATE_LEFT  |    |     |     | 1.00  |
| 11  | SL6040892TN | BOLT                             |    |     |     | 2.00  |
| 12  | 72000136    | POCKET_MOUTH_SETTING_PLATE_RIGHT |    |     |     | 1.00  |
| 13  | SL6040892TN | BOLT                             |    |     |     | 2.00  |
| 14  | 72000137    | ANGEL_ADJUST_SUPPORT_BAR         |    |     |     | 4.00  |
| 15  | SL6041292TN | SCREW                            |    |     |     | 12.00 |
| 16  | 72000138    | DISTANCE_ADJUST_SUPPORT_BAR      |    |     |     | 2.00  |
| 17  | 72000139    | POCKET_SETTING_PLATE_A_LEFT      |    |     |     | 1.00  |
| 18  | SM6040802TN | SCREW                            |    |     |     | 2.00  |
| 19  | WP0460556SD | WASHER 4.6X7.5X0.5               |    |     |     | 2.00  |
| 20  | 72000140    | POCKET_SETTING_PLATE_B_LEFT      |    |     |     | 1.00  |
| 21  | SM6040802TN | SCREW                            |    |     |     | 2.00  |
| 22  | WP0460556SD | WASHER 4.6X7.5X0.5               |    |     |     | 2.00  |
| 23  | 72000141    | POCKET_SETTING_PLATE_A_RIGHT     |    |     |     | 1.00  |
| 24  | SM6040802TN | SCREW                            |    |     |     | 2.00  |
| 25  | WP0460556SD | WASHER 4.6X7.5X0.5               |    |     |     | 2.00  |
| 26  | 72000142    | POCKET_SETTING_PLATE_B_RIGHT     |    |     |     | 1.00  |
| 27  | SM6040802TN | SCREW                            |    |     |     | 2.00  |

# POCKET SET GAGE COMPONENTS (FIXED TYPE)

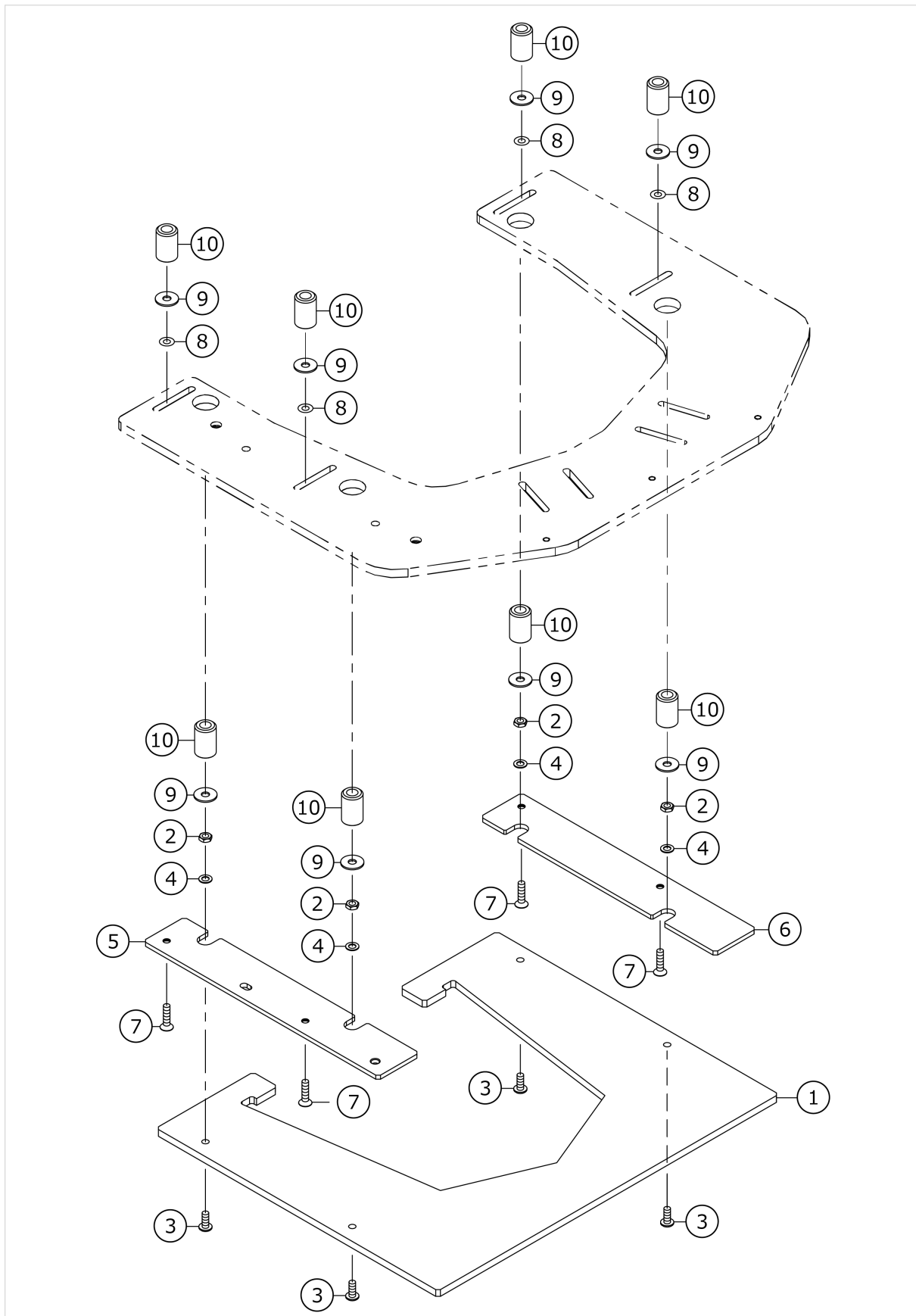

| No. | 品番          | 品名                             | 備考 | 子部品 | 消耗品 | 個数   |
|-----|-------------|--------------------------------|----|-----|-----|------|
| 1   | 72000155    | OUTSIDE_SETTING_PLATE          |    |     |     | 1.00 |
| 2   | NM6040003SD | NUT M4                         |    |     |     | 4.00 |
| 3   | SM6041050TP | SCREW                          |    |     |     | 4.00 |
| 4   | WP0460556SD | WASHER 4.6X7.5X0.5             |    |     |     | 4.00 |
| 5   | 72000156    | POCKET_SETTING_PLATE_SUPPORT_A |    |     |     | 1.00 |
| 6   | 72000157    | POCKET_SETTING_PLATE_SUPPORT_B |    |     |     | 1.00 |
| 7   | SM1041601SC | SCREW M4X0.7 L=16              |    |     |     | 4.00 |
| 8   | WP0430801SC | WASHER M4                      |    |     |     | 4.00 |
| 9   | WP0501046SC | WASHER 5 X 13 X 1              |    |     |     | 8.00 |
| 10  | 72000160    | KNOB                           |    |     |     | 8.00 |

# CLOTH PRESSER GAGE COMPONENTS

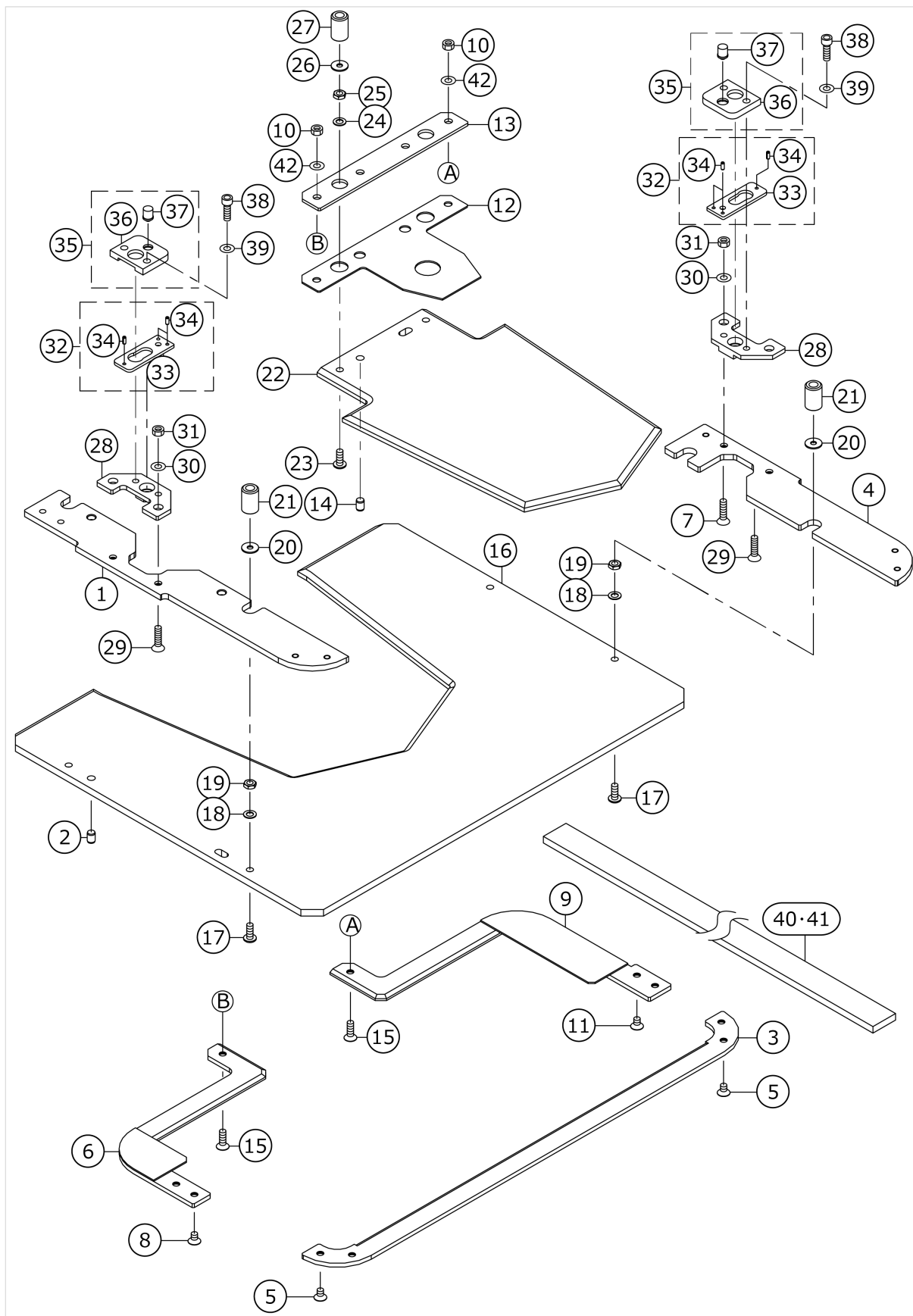



| No. | 品番           | 品名                               | 備考 | 子部品 | 消耗品 | 個数   |
|-----|--------------|----------------------------------|----|-----|-----|------|
| 1   | 72000169     | PRESSER_BASE_FITTING_PLATE_LEFT  |    |     |     | 1.00 |
| 2   | G6017875000  | GAUGE_PIN                        |    |     |     | 2.00 |
| 3   | 72000171     | LOWER_BASE_LINK                  |    |     |     | 1.00 |
| 4   | 72000170     | PRESSER_BASE_FITTING_PLATE_RIGHT |    |     |     | 1.00 |
| 5   | SM1040601SC  | SCREW M4X0.7 L=6                 |    |     |     | 4.00 |
| 6   | 72000172     | UPPER_BASE_LINK_LEFT             |    |     |     | 1.00 |
| 7   | SM1041601SC  | SCREW M4X0.7 L=16                |    |     |     | 1.00 |
| 8   | SM1040601SC  | SCREW M4X0.7 L=6                 |    |     |     | 2.00 |
| 9   | 72000173     | UPPER_BASE_LINK_RIGHT            |    |     |     | 1.00 |
| 10  | NM6040001SC  | NUT M4X0.7 TYPE1                 |    |     |     | 2.00 |
| 11  | SM1040601SC  | SCREW M4X0.7 L=6                 |    |     |     | 1.00 |
| 12  | 72000174     | INSIDE_PRESSER_SUPPORT_PLATE     |    |     |     | 1.00 |
| 13  | 72000175     | UPPER_BASE_FITTING_PLATE         |    |     |     | 1.00 |
| 14  | G6017875000  | GAUGE_PIN                        |    |     |     | 2.00 |
| 15  | SM1041201SC  | SCREW M4 L=12                    |    |     |     | 2.00 |
| 16  | 72000176     | OUSIDE_PRESSER_PLATE             |    |     |     | 1.00 |
| 17  | SM6041050TP  | SCREW                            |    |     |     | 4.00 |
| 18  | WP0460556SD  | WASHER 4.6X7.5X0.5               |    |     |     | 4.00 |
| 19  | NM6040003SD  | NUT M4                           |    |     |     | 4.00 |
| 20  | WP0501046SC  | WASHER 5 X 13 X 1                |    |     |     | 4.00 |
| 21  | 72000160     | KNOB                             |    |     |     | 4.00 |
| 22  | 72000177     | INSIDE_PRESSER_PLATE             |    |     |     | 1.00 |
| 23  | SM6041050TP  | SCREW                            |    |     |     | 2.00 |
| 24  | WP0460556SD  | WASHER 4.6X7.5X0.5               |    |     |     | 2.00 |
| 25  | NM6040003SD  | NUT M4                           |    |     |     | 2.00 |
| 26  | WP0501046SC  | WASHER 5 X 13 X 1                |    |     |     | 2.00 |
| 27  | 72000160     | KNOB                             |    |     |     | 2.00 |
| 28  | 72000178     | BALL CATCH                       |    |     |     | 2.00 |
| 29  | SM1041201SC  | SCREW M4 L=12                    |    |     |     | 3.00 |
| 30  | WP0430801SC  | WASHER M4                        |    |     |     | 4.00 |
| 31  | NM6040001SC  | NUT M4X0.7 TYPE1                 |    |     |     | 4.00 |
| 32  | G61208750A0  | BALL SUPPORT ASM.                |    |     |     | 2.00 |
| 33  | G6120875000A | BALL SUPPORT                     |    | *   |     | 1.00 |
| 34  | PS0200052KH  | SPRING PIN 2.3X5                 |    | *   |     | 3.00 |
| 35  | G61198750A0  | BALL SUPPORT FIXING PLATE ASM.   |    |     |     | 2.00 |
| 36  | G6119875000A | BALL SUPPORT FIXING PLATE        |    | *   |     | 1.00 |
| 37  | G6122875000  | BALL SUPPORT PLUNGER             |    | *   |     | 1.00 |
| 38  | SM6041002TN  | BOLT                             |    |     |     | 4.00 |
| 39  | WP0430801SC  | WASHER M4                        |    |     |     | 4.00 |
| 40  | G611387500A  | CLOTH PRESSER SPONGE A           |    |     |     | 2.00 |
| 41  | G6113875000  | CLOTH PRESSER SPONGE             |    |     |     | 1.00 |
| 42  | WP0430801SC  | WASHER M4                        |    |     |     | 2.00 |

# HOW TO MAKE USE OF THIS PARTS LIST

- 1.As to "#01" and "#02" refer to the "Note" given at the bottom of the respective pages.
- 2.Codes on the "Qty" column
  - Each numeral indicates the number of parts required.
  - "0.1" and "2.5" indicate the length (in meters) of the respective parts.
- 3.Parentheses mean that the corresponding part is a subpart that constructs an assembly part.
- 4.Dotted lines on the Figures indicate assembly parts.
- 5.As to the parts with marks of "☆"(Consumable parts)and "◎"(optional parts)on the respective parts, it is recommended to prepare spares.

1. リストページの# 0 1、# 0 2の印は、ページ下の"注記"の説明を参照下さい。
2. 数量欄の数字は、個数を表し、0. 1、2. 5等の数値は、長さ（単位メートル）を表します。
3. 数量欄の（ ）は、組部品を構成している子部品であることを意味します。
4. イラストページの-----枠は、組構成であることを意味します。
5. リストページの"☆"（消耗部品）、"◎"（オプション部品）の印が付いた部品は、予備を準備しておくことをお奨めします。